bizzotto

# Abitare il dettaglio/ Home in every detail



Catalogo Generale Decorazione 2026 /
General Home Decor Catalog 2026

bizzotto

Il carattere è nei dettagli. /
The character is in the details.

# Forme e accenti che rendono unica la casa./ Shapes and details that make every home unique.

Abitare non significa solo scegliere un arredo, ma dare voce alle emozioni che rendono unica ogni casa. È nei riflessi di un vaso, nella morbidezza di un tessuto, nella luce che accende un dettaglio, gli ambienti prendono vita e raccontano chi siamo. La decorazione diventa dialogo: tra materiali che evocano sensazioni, colori che costruiscono atmosfere, oggetti che trasformano lo spazio in esperienza.

Il Catalogo Decorazione Casa Bizzotto nasce per ispirare questa ricerca di armonia e bellezza quotidiana: combinazioni, texture e accenti che completano gli interni con carattere e delicatezza.

Decorare significa scegliere emozioni da abitare, creare ritmi visivi, immaginare scenari che accolgono. Ambienti che non solo si mostrano, ma si sentono.

Un catalogo per una casa che esprime la tua storia, in ogni dettaglio. /

A home is much more than the furniture you choose, it is about giving voice to the emotions that make every home unique. It’s in the reflection of a vase, the softness of a fabric, the light that reveals a detail. Interiors come alive and reflect who we are. Decoration is a language of emotions: materials evoke sensations, colors create moods and objects bring spaces to life.

The Bizzotto Home Decoration Catalogue was created to inspire this search for everyday harmony and beauty: combinations, textures, and details that complete interiors with character and delicacy.

To decorate is to shape emotions into visual rhythms, creating spaces that welcome and embrace those who enter. Spaces that speak not only to the eye, but to the soul.

A catalogue for a home that tells your story, in every detail.



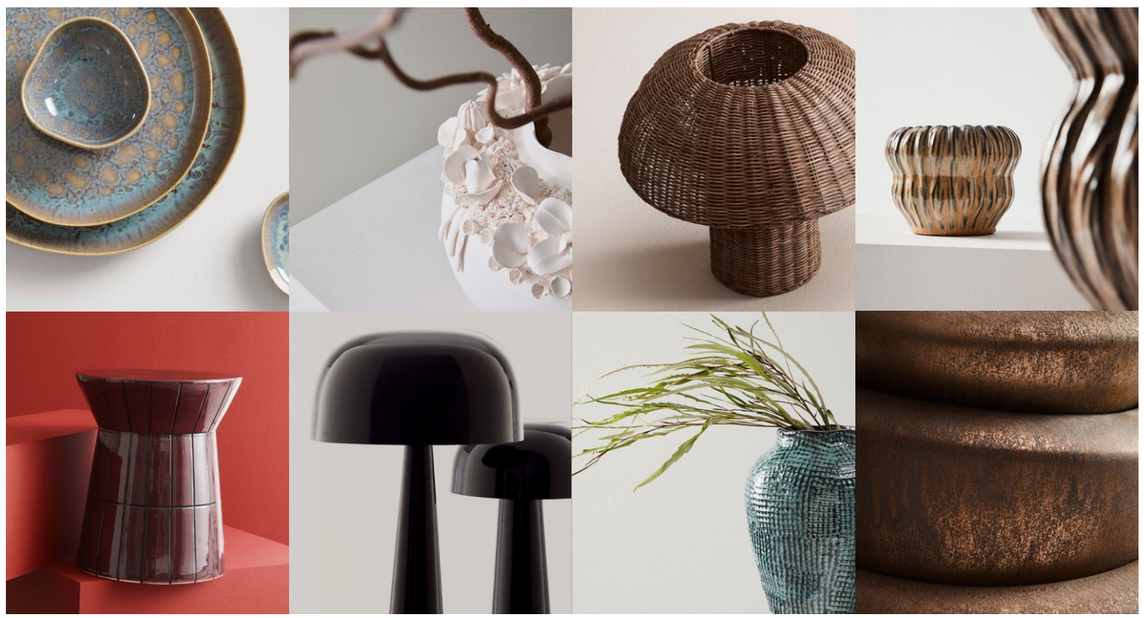

**L’armonia nasce dai particolari. /**
**Harmony comes from the details.**

# Guida ai contenuti / Content Guide

**Collezione Home Decor / Home Decor Collection**

Vasi e decorazioni in vetro / Glass vases and decorations 04
Vasi e decorazioni in ceramica / Ceramic vases and decorations 16
Vasi e decorazioni in metallo / Metal vases and decorations 52
Decorazioni naturali e cesteria / Natural décor and basketry 72
Oggettistica e idee regalo / Gift ideas and decorative items 98
Arredo tavola / Table décor 108

Fragranze / Fragrances 126
Fiori / Flowers 144
Piante / Plants 158

Quadri, stampe e decor parete / Wall art, prints and paintings 190
Specchi / Mirrors 224
Illuminazione / Lighting 238
Tessile / Textiles 274

Illuminazione outdoor / Outdoor lighting 292
Tessile outdoor / Outdoor textiles 300
Portavasi e decorazione outdoor / Outdoor décor and plant pot holders 318

Home Decor

# Vasi e decorazioni in vetro/ Glass vases and decorations

La luce è il primo elemento che accarezza un vaso in vetro: si posa sulle sue superfici, scorre tra le curve e si riflette sulle geometrie che lo definiscono. È da questo incontro che nasce la magia. Ogni vaso diventa una piccola architettura di trasparenze e volumi, dove materiali, colori e finiture dialogano con naturale eleganza. Non sono semplici complementi d'arredo, ma presenze che trasformano lo spazio, lo rendono più armonioso, più vivo, più tuo.
Sia che venga collocato come protagonista su un tavolo, accostato a un bouquet o valorizzato per le sue forme uniche, il vaso in vetro racconta una storia fatta di equilibrio e ricercatezza. È un oggetto che respira con la casa, che muta con la luce di ogni ora e che porta un tocco di poesia nei gesti quotidiani. /

The first embrace of a glass vase is always the light: it settles on its surface, glides along its curves, and reflects on the geometries that shape it. This encounter is where the magic begins. Each vase becomes a small architecture of transparency and volume, where materials, colors, and finishes blend with effortless elegance. More than decorative objects, they bring a space to life, making it feel more balanced, more vibrant, more personal.
Whether showcased as a centerpiece, paired with fresh flowers, or appreciated for its distinctive forms, a glass vase tells a story of refinement and harmony. It is an object that breathes with the home, shifting with the light throughoutthe day, bringing a subtle touch of poetry to daily life.









Vasi e decorazioni in vetro/
Glass vases and decorations



**Matara** - 0200639
Vaso diffusore fragranza vetro azzurro/ marrone lucido / Shiny light blue/brown fragrance diffuser glass vase
*Misure* Ø8,5 | 19h
moq 2 | inner 1 | master 4



**Matara** - 0200637
Vaso vetro azzurro/marrone lucido / Shiny light blue/brown glass vase
*Misure* Ø18 | 24h
moq 1 | inner 1 | master 4



**Matara** - 0200636
Vaso vetro azzurro/marrone lucido / Shiny light blue/brown decorative glass bottle
*Misure* Ø14 | 15,5h
moq 2 | inner 1 | master 4



**Matara** - 0200634
Bottiglia decorativa vetro azzurro/marrone lucido / Shiny light blue/brown decorative glass bottle
*Misure* Ø19,5 | 22h
moq 1 | inner 1 | master 4



**Matara** - 0200633
Bottiglia decorativa vetro azzurro/marrone lucido / Shiny light blue/brown decorative glass bottle
*Misure* Ø16,5 | 28h
moq 1 | inner 1 | master 4



**Matara** - 0200632
Bottiglia decorativa vetro azzurro/marrone lucido / Shiny light blue/brown decorative glass bottle
*Misure* Ø13 | 35,5h
moq 1 | inner 1 | master 4



**Aruni** - 0200251
Ciotola decorativa vetro blu/grigio / Blue/ grey decorative glass bowl
*Misure* Ø36 | 12,5h
moq 1 | inner 1 | master 1



**Aruni** - 0200250
Vaso vetro blu/grigio / Blue/grey glass vase
*Misure* Ø17 | 21,5h
moq 1 | inner 1 | master 8



**Aruni** - 0200248
Vaso vetro blu/grigio / Blue/grey glass vase
*Misure* Ø17 | 32h
moq 1 | inner 1 | master 2







**Sampur** - 0200239
Portacandela tondo bordeaux / Bordeaux round candle holder
*Misure* Ø21 | 19h
moq 1 | inner 1 | master 1



**Sampur** - 0200237
Vaso vetro bordeaux / Bordeaux glass vase
*Misure* Ø20,5 | 19,5h
moq 1 | inner 1 | master 2



**Sampur** - 0200236
Vaso vetro bordeaux / Bordeaux glass vase
*Misure* Ø23 | 26,5h
moq 1 | inner 1 | master 2



**Sampur** - 0200240
Set2 vaso bordeaux / Set2 Bordeaux vase
*Misure* Ø21 | 80h / Ø30,5 | 95h
moq 1 | inner 1 | master 1



**Mirissa** - 0200247
Portacandela verde / Green candle holder
*Misure* Ø7,5 | 8,5h
moq 3 | inner 1 | master 27



**Mirissa** - 0200246
Portacandela verde / Green candle holder
*Misure* Ø9,5 | 13h
moq 2 | inner 1 | master 18



**Mirissa** - 0200245
Portacandela verde / Green candle holder
*Misure* Ø12,5 | 15,5h
moq 1 | inner 1 | master 8



Vasi e decorazioni in vetro/
Glass vases and decorations



**Mirissa** - 0200244
Ciotola decorativa vetro verde / Green glass decorative bowl
*Misure* Ø46 | 11,5h
moq 1 | inner 1 | master 1



**Sampur** - 0200220
Portacandela vetro beige con base / Beige glass candle holder with base
*Misure* Ø21 | 19h
moq 1 | inner 1 | master 1



**Sampur** - 0200218
Vaso vetro beige / Beige glass vase
*Misure* Ø20,5 | 19,5h
moq 1 | inner 1 | master 1



**Mirissa** - 0200222
Vaso vetro beige / Beige glass vase
*Misure* Ø33 | 37h
moq 1 | inner 1 | master 1



**Mirissa** - 0200221
Vaso vetro beige / Beige glass vase
*Misure* Ø28 | 49,5h
moq 1 | inner 1 | master 1



Vasi e decorazioni in vetro/
Glass vases and decorations



**Dondra** - 0200226
Vaso bombato vetro beige / Beige rounded glass vase
*Misure* Ø10 | 9h
moq 3 | inner 1 | master 24



**Dondra** - 0200225
Vaso bombato vetro beige / Beige rounded glass vase
*Misure* Ø22 | 23h
moq 1 | inner 1 | master 2



**Dondra** - 0200227
Vaso bombato vetro beige / Beige rounded glass vase
*Misure* Ø25 | 31h
moq 1 | inner 1 | master 1



**Dondra** - 0200228
Vaso bombato vetro verde / Green rounded glass vase
*Misure* Ø22 | 23h
moq 1 | inner 1 | master 2



**Dondra** - 0200230
Vaso bombato vetro verde / Green rounded glass vase
*Misure* Ø25 | 31h
moq 1 | inner 1 | master 1



**Mattala** - 0200214
Vaso vetro bianco / White glass vase
*Misure* Ø27 | 28h
moq 1 | inner 1 | master 1



**Mattala** - 0200213
Vaso vetro bianco / White glass vase
*Misure* Ø18 | 36h
moq 1 | inner 1 | master 1



**Mattala** - 0200212
Vaso vetro bianco / White glass vase
*Misure* Ø24 | 26h
moq 1 | inner 1 | master 1



**Kirinda** - 0200234
Vaso svasato vetro trasparente nero / Black transparent glass flared vase
*Misure* Ø22 | 30h
moq 1 | inner 1 | master 2



**Kirinda** - 0200233
Vaso svasato vetro trasparente nero / Black shaped transparent glass flared vase
*Misure* Ø28 | 35h
moq 1 | inner 1 | master 1



**Kirinda** - 0200232
Vaso tondo vetro trasparente nero / Black round transparent glass vase
*Misure* Ø15 | 32h
moq 1 | inner 1 | master 2



**Kirinda** - 0200231
Vaso vetro trasparente nero / Black transparent glass vase
*Misure* Ø13 | 38h
moq 1 | inner 1 | master 2



**Grus** - 0201108
Vaso vetro azzurro / Light blue glass vase
*Misure* Ø21 | 30h
moq 2 | inner 1 | master 4



**Grus** - 0201109
Vaso vetro marrone / Brown glass vase
*Misure* Ø24 | 36,5h
moq 1 | inner 1 | master 2







**Rotang** - 0202866
Bottiglia decorativa tonda vetro rosso / Round Red decorative glass bottle
*Misure* Ø15 | 40h
moq 4 | inner 4 | master 4



**Rotang** - 0202865
Bottiglia decorativa tonda vetro rosso / Round Red decorative glass bottle
*Misure* Ø35 | 45h
moq 1 | inner 1 | master 1



**Abby** - 0202843
Bottiglia decorativa bombata vetro rosso / Rounded red glass decorative bottle
*Misure* Ø26,5 | 75h
moq 1 | inner 1 | master 1



**Abby** - 0202842
Bottiglia decorativa bombata vetro rosso / Rounded red glass decorative bottle
*Misure* Ø27,5 | 45h
moq 2 | inner 1 | master 1



**Abby** - 0202844
Bottiglia decorativa bombata vetro rosso / Rounded red glass decorative bottle
*Misure* Ø33 | 100h
moq 1 | inner 1 | master 1



**Abby** - 0202849
Bottiglia decorativa bombata vetro verde / Rounded green glass decorative bottle
*Misure* Ø26,5 | 75h
moq 1 | inner 1 | master 1



**Abby** - 0202848
Bottiglia decorativa bombata vetro verde / Rounded green glass decorative bottle
*Misure* Ø27,5 | 45h
moq 2 | inner 1 | master 1



**Abby** - 0202850
Bottiglia decorativa bombata vetro verde / Rounded green glass decorative bottle
*Misure* Ø33 | 100h
moq 1 | inner 1 | master 1

Home Decor

# Vasi e decorazioni in ceramica/ Ceramic vases and decorations

La ceramica porta con sé il fascino della materia plasmata dalle mani, dal calore, dal tempo. Ogni vaso nasce da un gesto antico, trasformato in un oggetto contemporaneo che unisce arte e funzionalità. Le sue superfici raccontano texture diverse, morbide o materiche; le forme si alternano tra linee morbide, geometrie nette e volumi ricercati; i colori e le finiture—opache, lucide, smaltate o naturali—creano un gioco visivo capace di dare profondità a ogni ambiente.
Un vaso in ceramica non è solo decorazione: è un simbolo di autenticità, un dettaglio che dona calore e identità agli spazi. Che accolga fiori, rami o semplicemente la sua stessa presenza, diventa una scultura domestica. Un oggetto che parla di tradizione e stile, capace di trasformare ogni stanza con la sua personalità. /

Ceramic carries the charm of a material shaped by hands, by heat, by time. Each vase is born from an ancient gesture, transformed into a contemporary object that blends artistry and functionality. Its surfaces reveal varied textures—smooth or tactile; its shapes shift between soft curves, defined geometries, and refined volumes; its colors and finishes—matte, glossy, glazed, or raw—create visual depth and character in any space.
A ceramic vase is more than just decoration: it is a sign of authenticity, a detail that brings warmth and identity to a room. Whether it holds flowers, branches, or simply stands on its own, it becomes a domestic sculpture. An object that speaks of tradition and style, capable of transforming every setting with its quiet yet powerful presence.







Vasi e decorazioni in ceramica/
Ceramic vases and decorations



**Sketchy** - 0502574
Ciotola decorativa bianca / White decorative bowl
*Misure* 35,5 | 24 | 11,5h
moq 4 | inner 1 | master 4



**Sketchy** - 0502578
Set3 vassoio decorativo bianco / Set3 white decorative tray
*Misure* 23,5 | 12,5 | 2h / 31 | 15,5 | 2h / 37,5 | 18,5 | 2h
moq 2 | inner 1 | master 4



**Sketchy** - 0502576
Vaso rettangolare bianco / Rectangular white vase
*Misure* 18,5 | 5,5 | 21h
moq 8 | inner 2 | master 16



**Sketchy** - 0502575
Vaso rettangolare bianco / Rectangular white vase
*Misure* 24 | 6 | 26,5h
moq 4 | inner 1 | master 8



**Sketchy** - 0502573
Vaso svasato bianco / Shaped white vase
*Misure* Ø22 | 20h
moq 2 | inner 1 | master 4



**Sketchy** - 0502572
Vaso svasato bianco / Shaped white vase
*Misure* Ø27 | 25h
moq 2 | inner 1 | master 2



**Sketchy** - 0502577
Vaso bombato bianco / Rounded white vase
*Misure* Ø33 | 28h
moq 1 | inner 1 | master 1



**Sketchy** - 0502571
Vaso tondo bianco / Round White vase
*Misure* Ø29,5 | 41h
moq 1 | inner 1 | master 1



**Sketchy** - 0502579
Set2 vaso tondo bianco / Set2 round white vase
*Misure* Ø28,5 | 26,5h / Ø20 | 19h
moq 1 | inner 1 | master 2



Vasi e decorazioni in ceramica/
Ceramic vases and decorations



**Samy** - 0502581
Vaso multicolore / Multicolor vase
*Misure* 26 | 8,5 | 12,8h
moq 4 | inner 1 | master 8



**Samy** - 0502582
Vaso multicolore / Multicolor vase
*Misure* 30,5 | 7,5 | 11h
moq 6 | inner 1 | master 12



**Tomar** - 0502570
Vaso svasato terracotta / Shaped terracotta vase
*Misure* Ø19,5 | 27h
moq 1 | inner 1 | master 4



**Tomar** - 0502569
Vaso terracotta / Terracotta vase
*Misure* Ø20 | 31h
moq 1 | inner 1 | master 4



**Minde** - 0502565
Ciotola decorativa bianca / Decorative white bowl
*Misure* Ø32 | 7h
moq 2 | inner 1 | master 3



**Minde** - 0502566
Decorazione bianca / White decoration
*Misure* 31 | 26 | 10h
moq 3 | inner 1 | master 3



**Minde** - 0502568
Vaso bianco / White vase
*Misure* 16 | 20 | 23h
moq 2 | inner 1 | master 4







**Minde** - 0502567
Vaso bianco / White vase
*Misure* Ø23,5 | 28h
moq 2 | inner 1 | master 2



**Minde** - 0502561
Vaso svasato bianco / Shaped white vase
*Misure* 29,5 | 26 | 27h
moq 2 | inner 1 | master 2



**Minde** - 0502562
Vaso svasato bianco / Shaped white vase
*Misure* 29 | 24,5 | 38,5h
moq 2 | inner 1 | master 2



**Minde** - 0502560
Vaso bombato bianco / Rounded white vase
*Misure* Ø27 | 24h
moq 1 | inner 1 | master 1



**Minde** - 0502563
Vaso bianco / White vase
*Misure* 27 | 12 | 18,4h
moq 1 | inner 1 | master 4



**Minde** - 0502564
Vaso bianco / White vase
*Misure* 20 | 10 | 30h
moq 1 | inner 1 | master 4



**Nagal** - 0503515
Porta vaso cilindrico verde / Cylindrical green vase holder
*Misure* Ø15 | 34h
moq 3 | inner 1 | master 2



**Nagai** - 0503513
Porta vaso cilindrico verde / Green cylindrical vase holder
*Misure* Ø11 | 20h
moq 6 | inner 1 | master 12_D1



**Nagai** - 0503514
Porta vaso tondo verde / Green round vase holder
*Misure* Ø15 | 13,5h
moq 6 | inner 1 | master 8_D1







**Naoko** - 0503521
Porta vaso tondo bianco / Round white vase holder
*Misure* 22,5 | 22 | 22h
moq 2 | inner 1 | master 4



**Naoko** - 0503520
Porta vaso tondo bianco / Round white vase holder
*Misure* 24,5 | 24 | 14,5h
moq 4 | inner 1 | master 4



**Naoko** - 0503519
Porta vaso tondo bianco / White round vase hold
*Misure* Ø15,5 | 17h
moq 6 | inner 1 | master 8_D1



**Taiyo** - 0503518
Porta vaso bombato bianco / Rounded white vase holder
*Misure* Ø40 | 23,5h
moq 1 | inner 1 | master 1



**Taiyo** - 0503517
Porta vaso bombato bianco / Rounded white vase holder
*Misure* Ø34 | 39h
moq 1 | inner 1 | master 1



**Darreh** - 0184796
Portacandela tondo grigio / Round grey candle holder
*Misure* Ø13 | 25h
moq 6 | inner 1 | master 9



**Darreh** - 0184795
Portacandela tondo grigio / Round grey candle holder
*Misure* Ø16 | 30h
moq 4 | inner 1 | master 6



**Darreh** - 0184798
Porta candela grigio / Grey candle holder
*Misure* Ø9,5 | 13h
moq 12 | inner 6 | master 36



**Darreh** - 0184797
Porta candela tondo grigio / Grey round candle holder
*Misure* Ø11 | 14,2h
moq 18 | inner 1 | master 18



**Ruffle** - 0502580
Vaso tondo beige / Round beige vase
*Misure* Ø32 | 43h
moq 1 | inner 1 | master 1



**Neilos** - 0503523
Vaso verde / Green vase
*Misure* Ø19,5 | 23h
moq 4 | inner 1 | master 4



**Neilos** - 0503522
Vaso verde / Green vase
*Misure* Ø26 | 33h
moq 2 | inner 1 | master 2



**Nikos** - 0503512
Set2 piatto decorativo bianco / Set2 white decorative plate
*Misure* Ø20,8 | 4,7h / Ø24,7 | 4h
moq 2 | inner 2 | master 6



**Nikos** - 0503509
Vaso quadrato basso bianco / Low square white vase
*Misure* 23,5 | 23,5 | 10,5h
moq 4 | inner 2 | master 6



**Nikos** - 0503508
Vaso quadrato basso bianco / Low square white vase
*Misure* 19,5 | 19,5 | 11h
moq 4 | inner 2 | master 8



**Nikos** - 0503507
Vaso quadrato basso bianco / Low square white vase
*Misure* 15 | 15 | 14h
moq 6 | inner 2 | master 8



**Nikos** - 0503511
Vaso quadrato alto bianco / High square white vase
*Misure* 19,5 | 19,5 | 25h
moq 2 | inner 2 | master 4



**Nikos** - 0503510
Vaso quadrato alto bianco / High square white vase
*Misure* 23,5 | 23,5 | 24,5h
moq 2 | inner 2 | master 2







**Nikos** - 0503505
Set2 piatto decorativo marrone / Set2 brown decorative plate
*Misure* Ø20,8 | 4,7h / Ø24,7 | 4h
moq 2 | inner 2 | master 6



**Pavlos** - 0503504
Vaso marrone / Brown vase
*Misure* Ø27,5 | 33,5h
moq 2 | inner 1 | master 2



**Pavlos** - 0503503
Vaso marrone / Brown vase
*Misure* Ø24,5 | 37h
moq 2 | inner 1 | master 2







Vasi e decorazioni in ceramica/
Ceramic vases and decorations



**Carambola** - 0502692
Vaso bianco / White vase
*Misure* 24,5 | 24 | 31h
moq 1 | inner 1 | master 1



**Carambola** - 0502691
Vaso bianco / White vase
*Misure* 34,5 | 33 | 32h
moq 1 | inner 1 | master 1



**Gazpacho** - 0503391
Vaso rosso / Red vase
*Misure* 33,5 | 32 | 22h
moq 1 | inner 1 | master 1



**Gazpacho** - 0503390
Vaso tondo rosso / Round red vase
*Misure* Ø26 | 16h
moq 1 | inner 1 | master 1



**Gazpacho** - 0503393
Vaso rosso / Red vase
*Misure* 33,5 | 32 | 33h
moq 1 | inner 1 | master 1



**Gazpacho** - 0503392
Vaso Lady rosso / Lady red vase
*Misure* 28 | 24 | 29h
moq 1 | inner 1 | master 2



Vasi e decorazioni in ceramica/
Ceramic vases and decorations



**Spicy** - 0503395
Vaso rosso / Red vase
*Misure* 25,5 | 24,5 | 20,5h
moq 1 | inner 1 | master 1



**Spicy** - 0503394
Vaso rosso / Red vase
*Misure* 28 | 27 | 32h
moq 1 | inner 1 | master 1



**Spicy** - 0503397
Vaso verde / Green vase
*Misure* 25,5 | 24,5 | 20,5h
moq 1 | inner 1 | master 1



**Spicy** - 0503396
Vaso verde / Green vase
*Misure* 28 | 27 | 32h
moq 1 | inner 1 | master 1



**Iku** - 0184095
Decorazione avorio / Ivory decoration
*Misure* Ø17 | 38,5h
moq 2 | inner 1 | master 2



**Iku** - 0501688
Vaso bianco verde / White-green vase
*Misure* Ø27,5 | 31,5h
moq 1 | inner 1 | master 1



**Iku** - 0501687
Vaso bianco verde / White-green vase
*Misure* 33 | 32 | 47,5h
moq 1 | inner 1 | master 1







**Iku** - 0502082
Vaso tondo bianco / Round white vase
*Misure* Ø18 | 60h
moq 2 | inner 1 | master 2



**Iku** - 0502081
Vaso tondo bianco / Round white vase
*Misure* Ø21 | 75h
moq 1 | inner 1 | master 1



**Yiku** - 0182760
Portacandela tondo rosa / Round pink candle holder
*Misure* Ø10,5 | 31,5h
moq 6 | inner 1 | master 6



**Kichi** - 0503478
Vaso tondo rosa / Round pink vase
*Misure* Ø22,5 | 23h
moq 2 | inner 1 | master 4



**Kichi** - 0503479
Vaso tondo rosa / Round pink vase
*Misure* Ø16 | 27,5h
moq 4 | inner 1 | master 4



**Yiku** - 0503482
Vaso tondo rosa / Round pink vase
*Misure* 17,5 | 18 | 59,5h
moq 2 | inner 1 | master 1



**Kichi** - 0503480
Vaso tondo rosa / Round pink vase
*Misure* Ø21 | 79,5h
moq 1 | inner 1 | master 1



**Iku** - 0184629
Portacandela azzurro / Light blue candle holder
*Misure* Ø17 | 10,5h
moq 4 | inner 1 | master 8



**Iku** - 0501699
Vaso azzurro / Light blue vase
*Misure* Ø19,5 | 15h
moq 2 | inner 1 | master 8



**Iku** - 0501696
Vaso tondo azzurro / Round light blue vase
*Misure* Ø14 | 38h
moq 4 | inner 1 | master 6



**Iku** - 0502080
Vaso tondo azzurro / Round light blue vase
*Misure* Ø18 | 60h
moq 2 | inner 1 | master 2



**Iku** - 0502079
Vaso tondo azzurro / Round light blue vase
*Misure* Ø21 | 75h
moq 1 | inner 1 | master 1



**Teika** - 0503487
Vaso bianco / White vase
*Misure* 35 | 21,5 | 25h
moq 2 | inner 1 | master 2



**Iku** - 0502078
Vaso bianco / White vase
*Misure* Ø19,5 | 15h
moq 2 | inner 1 | master 8



**Iku** - 0502077
Vaso bianco / White vase
*Misure* Ø26 | 21h
moq 2 | inner 1 | master 2







**Tae** - 0182764
Ciotola decorativa verde / Green decorative bowl
*Misure* 34,5 | 33 | 16h
moq 2 | inner 1 | master 1



**Tae** - 0182762
Ciotola decorativa verde / Green decorative bowl
*Misure* 63,5 | 26 | 18h
moq 1 | inner 1 | master 1



**Tae** - 0503491
Vaso verde / Green vase
*Misure* 25,5 | 24,5 | 49,5h
moq 1 | inner 1 | master 1



**Isao** - 0502186
Vaso azzurro / Light blue vase
*Misure* Ø25 | 21h
moq 1 | inner 1 | master 1



**Isao** - 0502185
Vaso azzurro / Light blue vase
*Misure* Ø20 | 26h
moq 1 | inner 1 | master 1



**Isao** - 0502184
Bottiglia decorativa azzurra / Light blue decorative bottle
*Misure* Ø21 | 51h
moq 1 | inner 1 | master 1



Vasi e decorazioni in ceramica/
Ceramic vases and decorations



**Juzo** - 0183295
Ciotola decorativa beige / Beige decorative bowl
*Misure* Ø33 | 10h
moq 1 | inner 1 | master 1



**Juzo** - 0502187
Vaso beige / Beige vase
*Misure* Ø27 | 24h
moq 1 | inner 1 | master 1



**Juzo** - 0502188
Bottiglia decorativa beige / Beige decorative bottle
*Misure* Ø17 | 33h
moq 1 | inner 1 | master 1



**Juzo** - 0183296
Ciotola decorativa malva / Brown decorative bowl
*Misure* Ø33 | 10h
moq 1 | inner 1 | master 1



**Juzo** - 0502189
Vaso malva / Brown decorative vase
*Misure* Ø27 | 24h
moq 1 | inner 1 | master 1



**Juzo** - 0502190
Bottiglia decorativa malva / Brown decorative bottle
*Misure* Ø17 | 33h
moq 1 | inner 1 | master 1



**Juzo** - 0183297
Ciotola decorativa azzurra / Light blue decorative bowl
*Misure* Ø33 | 10h
moq 1 | inner 1 | master 1



**Juzo** - 0502191
Vaso azzurro / Light blue vase
*Misure* Ø27 | 24h
moq 1 | inner 1 | master 1



**Juzo** - 0502192
Bottiglia decorativa azzurra / Light blue bottle
*Misure* Ø17 | 33h
moq 1 | inner 1 | master 1



Vasi e decorazioni in ceramica/
Ceramic vases and decorations



**Izumo** - 0502178
Bottiglia decorativa beige / Beige decorative bottle
*Misure* 20 | 17 | 18h
moq 1 | inner 1 | master 1



**Izumo** - 0502177
Bottiglia decorativa beige / Beige decorative bottle
*Misure* 16,5 | 14 | 25h
moq 1 | inner 1 | master 1



**Izumo** - 0502175
Bottiglia decorativa beige / Beige decorative bottle
*Misure* 13 | 9,5 | 35,5h
moq 1 | inner 1 | master 1



**Izumo** - 0502180
Bottiglia decorativa blu / Blue decorative bottle
*Misure* 20 | 17 | 18h
moq 1 | inner 1 | master 1



**Izumo** - 0502176
Bottiglia decorativa blu / Blue decorative bottle
*Misure* 16,5 | 14 | 25h
moq 1 | inner 1 | master 1



**Izumo** - 0502179
Bottiglia decorativa grigia / Grey decorative bottle
*Misure* 20 | 17 | 18h
moq 1 | inner 1 | master 1



**Izumo** - 0502174
Bottiglia decorativa grigia / Grey decorative bottle
*Misure* 13 | 9,5 | 35,5h
moq 1 | inner 1 | master 1



**Canister** - 0160233
Candela con coperchio bianca / White candle with lid
*Misure* Ø14 | 14h
moq 3 | inner 1 | master 6



**Canister** - 0160232
Candela con coperchio nera / Black candle with lid
*Misure* Ø10 | 11h
moq 8 | inner 1 | master 8



**Canister** - 0160241
Candela con coperchio nera / Black candle with lid
*Misure* Ø14 | 14h
moq 3 | inner 1 | master 6



**Twine** - 0160236
Candela con coperchio nera / Black candle with lid
*Misure* Ø9,5 | 11h
moq 4 | inner 1 | master 8



**Twine** - 0160237
Candela con coperchio nera / Black candle with lid
*Misure* Ø14,5 | 14h
moq 3 | inner 1 | master 6







**Zhen** - 0503274
Vaso con tappo rosso bianco oro / Red white gold vase with lid
*Misure* Ø16 | 23h
moq 1 | inner 1 | master 9



**Zhen** - 0503273
Vaso bombato rosso bianco oro / Rounded red white gold vase
*Misure* Ø15 | 26h
moq 1 | inner 1 | master 9



**Zhen** - 0503276
Vaso con tappo rosso bianco oro / Red white gold vase with lid
*Misure* Ø23 | 32h
moq 1 | inner 1 | master 4



**Zhen** - 0503275
Vaso bombato rosso bianco oro / Rounded red white gold vase
*Misure* Ø21 | 32h
moq 1 | inner 1 | master 4



Vasi e decorazioni in ceramica/
Ceramic vases and decorations



**Cai** - 0503284
Scatola con tappo tondo rosso bianco / Round red-white box with lid
*Misure* Ø18 | 9h
moq 2 | inner 1 | master 18



**Cai** - 0503286
Vaso bombato rosso bianco / Rounded red-white vase with lid
*Misure* Ø20 | 18h
moq 2 | inner 1 | master 8



**Cai** - 0503288
Vaso svasato rosso bianco / Shaped red-white vase
*Misure* Ø21 | 32h
moq 1 | inner 1 | master 4



**Cai** - 0503287
Vaso svasato rosso bianco / Shaped red-white vase
*Misure* Ø18 | 35h
moq 1 | inner 1 | master 4



**Liang** - 0503268
Vaso fiori azzurri / Light blu flower Vase
*Misure* 27 | 11 | 24h
moq 1 | inner 1 | master 6



**Liang** - 0503269
Vaso fiori azzurri con tappo bombato / Light blu Rounded vase with lid
*Misure* Ø21 | 24h
moq 1 | inner 1 | master 6



**Liang** - 0503267
Vaso fiori azzurri / Light blu flower Vase
*Misure* 23 | 14 | 36h
moq 1 | inner 1 | master 4



**Meng** - 0503279
Scatola con tappo tondeggiante blu bianco / Round blue-white box with lid
*Misure* Ø18 | 8h
moq 2 | inner 1 | master 24



**Meng** - 0503280
Vaso con tappo bombato blu bianco / Rounded blue-white vase with lid
*Misure* Ø23 | 32h
moq 1 | inner 1 | master 6



Vasi e decorazioni in ceramica/
Ceramic vases and decorations



**Misa** - 0503460
Vaso bianco / White vase
*Misure* 30 | 16 | 29h
moq 2 | inner 1 | master 6



**Misa** - 0503458
Porta vaso rettangolare bianco / Rectangular white vase holder
*Misure* 27 | 8 | 21h
moq 3 | inner 1 | master 8



**Reiko** - 0503438
Vaso tondo beige / Round beige vase
*Misure* Ø20 | 37h
moq 2 | inner 1 | master 4



**Reiko** - 0503436
Vaso tondo beige / Round beige vase
*Misure* Ø26 | 48h
moq 2 | inner 1 | master 4



**Reiko** - 0503427
Vaso beige / Beige vase
*Misure* Ø17 | 29h
moq 2 | inner 1 | master 8



**Reiko** - 0503431
Vaso beige / Beige vase
*Misure* Ø17 | 33h
moq 2 | inner 1 | master 6



**Reiko** - 0503429
Vaso bombato beige / Rounded beige vase
*Misure* Ø25 | 39h
moq 2 | inner 1 | master 4



**Reiko** - 0503428
Vaso tondo rosa / Round pink vase
*Misure* Ø25 | 23h
moq 2 | inner 1 | master 8



**Reiko** - 0503439
Vaso tondo rosa / Round pink vase
*Misure* Ø18 | 30h
moq 2 | inner 1 | master 6



**Reiko** - 0503435
Vaso rettangolare verde / Rectangular green vase holder
*Misure* 27 | 8 | 21h
moq 2 | inner 1 | master 8



**Reiko** - 0503425
Vaso verde / Green vase
*Misure* Ø21 | 33h
moq 2 | inner 1 | master 6



**Reiko** - 0503426
Vaso verde / Green vase
*Misure* Ø26 | 39h
moq 1 | inner 1 | master 4



**Reiko** - 0503440
Vaso tondo verde / Round green vase
*Misure* Ø21 | 44h
moq 1 | inner 1 | master 4





**Ilsa** - 0501653
Vaso beige / Beige vase
*Misure* Ø11 | 20h
moq 2 | inner 1 | master 12



**Ilsa** - 0501652
Vaso beige / Beige vase
*Misure* Ø12 | 25h
moq 2 | inner 1 | master 8



**Rowan** - 0501664
Vaso beige / Beige vase
*Misure* Ø23 | 25h
moq 1 | inner 1 | master 4



**Joleen** - 0501649
Vaso beige / Beige vase
*Misure* Ø19 | 21h
moq 1 | inner 1 | master 6



**Joleen** - 0501648
Vaso beige / Beige vase
*Misure* Ø20 | 31h
moq 1 | inner 1 | master 6



**Kylo** - 0501665
Vaso beige / Beige vase
*Misure* Ø19 | 28h
moq 1 | inner 1 | master 8



**Svenna** - 0501657
Vaso beige / Beige vase
*Misure* Ø9 | 28h
moq 2 | inner 1 | master 24



**Svenna** - 0501656
Vaso beige / Beige vase
*Misure* Ø10,5 | 32,5h
moq 2 | inner 1 | master 12



**Maeli** - 0501801
Vaso bianco / White vase
*Misure* Ø19 | 32h
moq 2 | inner 1 | master 4



**Maeli** - 0501663
Vaso beige / Beige vase
*Misure* Ø13 | 26,5h
moq 2 | inner 1 | master 12



**Maeli** - 0501662
Vaso beige / Beige vase
*Misure* 20 | 23 | 33,5h
moq 1 | inner 1 | master 6



**Haylee** - 0501644
Vaso beige / Beige vase
*Misure* Ø9,5 | 28h
moq 2 | inner 1 | master 12



**Haylee** - 0501643
Vaso beige / Beige vase
*Misure* Ø12 | 32h
moq 2 | inner 1 | master 12



**Haylee** - 0501647
Vaso beige / Beige vase
*Misure* Ø16 | 46,5h
moq 1 | inner 1 | master 8



**Haylee** - 0501797
Vaso bianco / White vase
*Misure* Ø16,5 | 31h
moq 2 | inner 1 | master 6



**Haylee** - 0501798
Vaso bianco / White vase
*Misure* Ø20 | 47h
moq 1 | inner 1 | master 4







**Maeli** - 0501802
Vaso terracotta / Terracotta vase
*Misure* Ø19 | 32h
moq 2 | inner 1 | master 4



**Haylee** - 0501799
Vaso terracotta / Terracotta vase
*Misure* Ø16,5 | 31h
moq 2 | inner 1 | master 6



**Haylee** - 0501800
Vaso terracotta / Terracotta vase
*Misure* Ø20 | 47h
moq 1 | inner 1 | master 4



**Rowan** - 0501670
Vaso tortora / Taupe vase
*Misure* Ø26 | 25h
moq 1 | inner 1 | master 4



**Maeli** - 0501669
Vaso tortora / Taupe vase
*Misure* Ø13 | 26,5h
moq 2 | inner 1 | master 12



**Maeli** - 0501668
Vaso tortora / Taupe vase
*Misure* 20 | 23 | 33,5h
moq 1 | inner 1 | master 6



**Ilsa** - 0501655
Vaso grigio / Grey vase
*Misure* Ø11 | 20h
moq 2 | inner 1 | master 12



**Ilsa** - 0501654
Vaso grigio / Grey vase
*Misure* Ø12 | 25h
moq 2 | inner 1 | master 8



Vasi e decorazioni in ceramica/
Ceramic vases and decorations



**Joleen** - 0501651
Vaso grigio / Grey vase
*Misure* Ø19 | 21h
moq 1 | inner 1 | master 6



**Joleen** - 0501650
Vaso grigio / Grey vase
*Misure* Ø20 | 31h
moq 1 | inner 1 | master 6



**Kylo** - 0501677
Vaso grigio / Grey vase
*Misure* Ø16 | 24h
moq 2 | inner 1 | master 12



**Kylo** - 0501676
Vaso grigio / Grey vase
*Misure* Ø19 | 28h
moq 1 | inner 1 | master 8



**Maeli** - 0501661
Vaso grigio / Grey vase
*Misure* Ø13 | 26,5h
moq 2 | inner 1 | master 12



**Maeli** - 0501660
Vaso grigio / Grey vase
*Misure* 20 | 23 | 33,5h
moq 1 | inner 1 | master 6

Home Decor

# Vasi e decorazioni in metallo/ Metal vases and decorations

Eleganti, luminosi e carichi di personalità, i vasi in metallo trasformano ogni ambiente in un luogo ricco di carattere. Le loro superfici riflettenti giocano con la luce, creando atmosfere calde e sofisticate, mentre le forme sinuose o geometriche aggiungono un tocco di arte contemporanea. Ogni vaso diventa un dettaglio prezioso: un accento che impreziosisce il living, un punto focale che valorizza un ingresso, un gesto di stile che racconta il gusto di chi abita la casa. Scegliere un vaso in metallo significa accogliere la bellezza dell'eleganza moderna, ogni giorno. /

Elegant, radiant, and full of character, the metal decorative vases transform any space into an environment rich in personality. Their reflective surfaces play with light, creating warm and sophisticated atmospheres, while their sinuous or geometric shapes add a touch of contemporary art. Each vase becomes a precious detail: that enhances the living room, a focal point that elevates an entryway, a stylish gesture that reflects the taste of those the homeowners. Choosing a metal vase means embracing the beauty of modern elegance—every single day.







Vasi e decorazioni in metallo/
Metal vases and decorations



**Sagar** - 0185373
Portacandela oro / Gold candle holder
*Misure* Ø24 | 22h
moq 2 | inner 1 | master 1



**Sagar** - 0185445
Portacandela tondo oro / Round gold candle holder
*Misure* Ø14,5 | 50h
moq 2 | inner 1 | master 1



**Sagar** - 0185446
Set2 portacandela tondo oro / Set2 round gold candle holder
*Misure* 11 | 9 | 22h / 13 | 12 | 31h
moq 3 | inner 1 | master 1



**Sagar** - 0185490
Set2 portacandela nero / Set2 black candle holder
*Misure* Ø20 | 91h / Ø25 | 102h
moq 1 | inner 1 | master 1



**Sagar** - 0185374
Candelabro oro / Gold candelabrum
*Misure* 26 | 23,5 | 29h
moq 2 | inner 1 | master 1



**Sagar** - 0185483
Set3 candelabro oro liscio / Smooth gold candelabrum set3
*Misure* Ø9,5 | 31h / Ø13 | 46h / Ø13 | 58h
moq 2 | inner 1 | master 6



**Sagar** - 0185444
Vassoio decorativo oro / Gold decorative tray
*Misure* 47,5 | 12 | 12h
moq 3 | inner 1 | master 6



**Sagar** - 0185371
Bottiglia decorativa oro / Gold Decorative bottle
*Misure* Ø25 | 37h
moq 1 | inner 1 | master 1



Vasi e decorazioni in metallo/
Metal vases and decorations



**Sagar** - 0185376
Porta vaso oro / Gold vase holder
*Misure* Ø41 | 70h
moq 1 | inner 1 | master 1



**Sagar** - 0185375
Porta vaso oro / Gold vase holder
*Misure* Ø35 | 85h
moq 1 | inner 1 | master 1



**Noida** - 0185479
Porta vaso tondo champagne / Round champagne vase holder
*Misure* Ø34 | 83h
moq 1 | inner 1 | master 1



**Noida** - 0185480
Porta vaso tondo champagne / Round champagne vase holder
*Misure* Ø47 | 105h
moq 1 | inner 1 | master 1



**Tehri** - 0140395
Lanterna righe trasparente oro /
Transparent-gold stripes lantern
*Misure* 14 | 15 | 39h
moq 2 | inner 1 | master 1



**Tehri** - 0187081
Candelabro oro / Gold candelabrum
*Misure* Ø10,5 | 50h
moq 2 | inner 2 | master 8



**Tehri** - 0187082
Candelabro oro / Gold candelabrum
*Misure* Ø11 | 60h
moq 2 | inner 2 | master 8



**Tehri** - 0140396
Lanterna righe trasparente nera /
Transparent-black stripes lantern
*Misure* 14 | 14 | 37,5h
moq 2 | inner 1 | master 1



**Tehri** - 0187079
Candelabro nero / Black candelabrum
*Misure* Ø10,5 | 50h
moq 2 | inner 2 | master 8



**Tehri** - 0187080
Candelabro nero / Black candelabrum
*Misure* Ø11 | 60h
moq 2 | inner 2 | master 8

Vasi e decorazioni in metallo/
Metal vases and decorations



**Siwan** - 0140392
Lanterna righe trasparente oro /
Transparent-gold stripes lantern
*Misure* Ø23 | 40h
moq 2 | inner 1 | master 1



**Siwan** - 0140387
Lanterna vetro nero / Black glass lantern
*Misure* Ø23 | 40h
moq 2 | inner 1 | master 1



**Siwan** - 0140390
Lanterna nera trasparente / Black
transparent lantern
*Misure* 15 | 15 | 48h
moq 2 | inner 1 | master 1



**Siwan** - 0140389
Lanterna vetro nero / Black glass lantern
*Misure* 16 | 16 | 42h
moq 2 | inner 1 | master 1



**Siwan** - 0140388
Lanterna vetro nero / Black glass lantern
*Misure* 16 | 16 | 52,7h
moq 2 | inner 1 | master 1



**Clamp** - 0184838
Candela con coperchio oro / Gold candle with lid
*Misure* Ø11 | 8h
moq 4 | inner 4 | master 24



**Clamp** - 0184839
Candela con coperchio oro / Gold candle with lid
*Misure* Ø14 | 9,5h
moq 4 | inner 4 | master 16



**Clamp** - 0184840
Candela con coperchio oro / Gold candle with lid
*Misure* Ø16 | 11h
moq 4 | inner 4 | master 12



**Clamp** - 0184845
Candela con coperchio bronzo / Bronze candle with lid
*Misure* Ø14 | 9,5h
moq 4 | inner 4 | master 16



**Clamp** - 0184846
Candela con coperchio bronzo / Bronze candle with lid
*Misure* Ø16 | 11h
moq 4 | inner 4 | master 12



**Clamp** - 0184854
Porta vaso svasato oro / Shaped gold vase holder
*Misure* Ø22,5 | 21h
moq 2 | inner 1 | master 8



**Clamp** - 0184855
Porta vaso svasato oro / Shaped gold vase holder
*Misure* Ø24,5 | 32h
moq 2 | inner 1 | master 4



**Clamp** - 0184851
Set3 porta vaso tondo oro / Set3 round gold vase holder
*Misure* Ø18 | 14h / Ø21 | 16h / Ø25 | 19,5h
moq 1 | inner 1 | master 4







**Clamp** - 0184832
Porta vaso bombato oro / Curved gold vase holder
*Misure* Ø17 | 31,5h
moq 2 | inner 1 | master 8



**Clamp** - 0184833
Porta vaso bombato oro / Curved gold vase holder
*Misure* Ø20 | 40h
moq 2 | inner 1 | master 6



**Lathe** - 0184335
Candela con coperchio bombata oro / Curved gold candle with lid
*Misure* Ø16,5 | 8h
moq 2 | inner 1 | master 6



**Lathe** - 0184334
Candela con coperchio svasata oro / Shaped gold candle with lid
*Misure* Ø13,5 | 13,5h
moq 2 | inner 1 | master 6



**Lathe** - 0184336
Candela con coperchio tondo oro / Round gold candle with lid
*Misure* Ø15 | 15h
moq 2 | inner 1 | master 6



**Reel** - 0187237
Porta vaso tondo dorato / Round golden vase holder
*Misure* Ø14,5 | 34,5h
moq 3 | inner 1 | master 6



**Reel** - 0187235
Porta vaso rettangolare dorato / Rectangular golden vase holder
*Misure* 13,5 | 13,5 | 31,5h
moq 3 | inner 1 | master 8



**Reel** - 0187236
Porta vaso rettangolare dorato / Rectangular golden vase holder
*Misure* 16,5 | 16,5 | 40,5h
moq 2 | inner 1 | master 6



**Reel** - 0187251
Porta vaso rettangolare bronzo / Rectangular bronze vase holder
*Misure* 16,5 | 16,5 | 40,5h
moq 2 | inner 1 | master 6



Vasi e decorazioni in metallo/
Metal vases and decorations



**Indhur** - 0187072
Vassoio decorativo tondo oro / Round gold decor tray
*Misure* 22 | 21,5 | 2h
moq 12 | inner 12 | master 48



**Indhur** - 0187071
Vassoio decorativo tondo oro / Round gold decor tray
*Misure* Ø28 | 1,5h
moq 8 | inner 8 | master 8



**Indhur** - 0187074
Ciotola decorativa tondo oro / Round gold decor bowl
*Misure* Ø31 | 6h
moq 8 | inner 8 | master 8



**Indhur** - 0187073
Alzata decorativa tondo oro / Round gold decor cake stand
*Misure* 35 | 31,5 | 45h
moq 1 | inner 1 | master 1



**Bimala** - 0184877
Set2 portacandela oro / Set2 gold candle holder
*Misure* Ø21,5 | 85h / Ø24,5 | 108h
moq 1 | inner 1 | master 1



**Bimala** - 0184876
Set3 porta vaso oro / Set3 gold vase holder
*Misure* Ø24,5 | 24,5h / Ø33 | 30,5h / Ø40 | 34h
moq 1 | inner 1 | master 1



**Bimala** - 0184875
Set3 porta vaso oro / Set3 gold vase holder
*Misure* Ø26 | 36,5h / Ø32 | 40,5h / Ø41 | 45h
moq 1 | inner 1 | master 1



**Bimala** - 0184874
Set2 porta vaso oro / Set2 gold vase holder
*Misure* Ø35,5 | 60h / Ø45 | 80,5h
moq 1 | inner 1 | master 1



**Varasi** - 0182972
Set2 vassoio tondo oro / Set2 round gold tray
*Misure* Ø30.5 | 7h / Ø38 | 8h
moq 1 | inner 1 | master 6



**Varasi** - 0182960
Set3 vassoio tondo oro / Set3 round gold tray
*Misure* Ø30.5 | 7h / Ø38 | 8h / Ø46 | 9h
moq 1 | inner 1 | master 4



**Varasi** - 0182952
Set3 porta vaso tondo oro / Set3 round gold vase holder
*Misure* Ø30 | 22h / Ø42.5 | 31.5h / Ø60 | 39.5h
moq 1 | inner 1 | master 1



**Varasi** - 0182970
Set2 porta vaso tondo oro / Set2 round gold vase holder
*Misure* Ø30 | 22h / Ø42.5 | 31.5h
moq 1 | inner 1 | master 1



**Varasi** - 0182954
Set2 porta vaso con base oro / Set2 stand round gold vase holder
*Misure* Ø32.5 | 41h / Ø36.5 | 50h
moq 1 | inner 1 | master 1



**Varasi** - 0182958
Set3 porta vaso con treppiede oro / Set3 tripod round gold vase holder
*Misure* Ø31 | 45.5h / Ø34 | 59h / Ø37.5 | 84.5h
moq 1 | inner 1 | master 1



**Varasi** - 0182953
Set3 porta vaso tondo nero / Set3 round black vase holder
*Misure* Ø30 | 22h / Ø42.5 | 31.5h / Ø60 | 39.5h
moq 1 | inner 1 | master 1



**Varasi** - 0182955
Set2 porta vaso con base nero / Set2 stand round black vase holder
*Misure* Ø32.5 | 41h / Ø36.5 | 50h
moq 1 | inner 1 | master 1



**Varasi** - 0182959
Set3 porta vaso con treppiede nero / Set3 tripod round black vase holder
*Misure* Ø31 | 45.5h / Ø34 | 59h / Ø37.5 | 84.5h
moq 1 | inner 1 | master 1







**Mythri** - 0182766
Portacandela tondo vetro fumé/argento / Round glass smoke/silver candle holder
*Misure* Ø21 | 24h
moq 1 | inner 1 | master 2



**Mythri** - 0182775
Candelabro argento / Silver candelabrum
*Misure* 20 | 20 | 13h
moq 1 | inner 1 | master 4



**Mythri** - 0182781
Vassoio decorativo argento / Silver decorative tray
*Misure* Ø23 | 5h
moq 2 | inner 1 | master 8



**Mythri** - 0182780
Vassoio decorativo argento / Silver decorative tray
*Misure* Ø30 | 5h
moq 2 | inner 1 | master 8



**Mytrhi** - 0182779
Vaso tondo argento / Round silver vase
*Misure* Ø19 | 18h
moq 2 | inner 1 | master 4



**Mythri** - 0182778
Vaso tondo argento / Round silver vase
*Misure* Ø20 | 24h
moq 1 | inner 1 | master 4



**Mythri** - 0182777
Vaso tondo argento / Round silver vase
*Misure* Ø17 | 31h
moq 1 | inner 1 | master 4



Vasi e decorazioni in metallo/
Metal vases and decorations



**Velma** - 0184673
Vaso beige / Beige vase
*Misure* Ø25 | 28h
moq 1 | inner 1 | master 4



**Velma** - 0242747
Specchio con cornice beige / Beige mirror with frame
*Misure* Ø60 | 7,5h
moq 1 | inner 1 | master 1



**Velma** - 0826576
Lampada da tavolo beige / Beige table lamp
*Misure* Ø20 | 36h
moq 1 | inner 1 | master 4



**Velma** - 0826580
Lampada da tavolo beige / Beige table lamp
*Misure* Ø31 | 45h
moq 1 | inner 1 | master 4



**Marsha** - 0184704
Vaso tondo bianco grigio oro / Round white grey gold vase
*Misure* Ø17 | 17h
moq 4 | inner 4 | master 4



**Marsha** - 0184708
Vaso tondo bianco grigio oro / Round white grey gold vase
*Misure* Ø17 | 25h
moq 2 | inner 2 | master 4



**Marsha** - 0184731
Vaso bombato bianco grigio oro / Fat white grey gold vase
*Misure* Ø28 | 25h
moq 1 | inner 1 | master 1



**Marsha** - 0184730
Vaso tondo bianco grigio oro / Round white grey gold vase
*Misure* Ø29 | 36h
moq 1 | inner 1 | master 1



Vasi e decorazioni in metallo/
Metal vases and decorations



**Hisar** - 0187051
Ciotola decorativa bianca / Decorative white bowl
*Misure* 26,5 | 27 | 11,5h
moq 2 | inner 1 | master 4



**Hisar** - 0187049
Bottiglia decorativa bianca / Decorative white round bottle
*Misure* Ø7 | 35h
moq 6 | inner 6 | master 6



**Hisar** - 0187052
Bottiglia decorativa bianca / Decorative white bottle
*Misure* Ø10 | 23h
moq 2 | inner 1 | master 4



**Hisar** - 0187053
Bottiglia decorativa bianca / Decorative white bottle
*Misure* 16,5 | 16 | 35h
moq 1 | inner 1 | master 2



**Hisar** - 0187050
Ciotola decorativa bianca / Decorative white bowl
*Misure* 31 | 30,5 | 8,5h
moq 2 | inner 1 | master 2



Vasi e decorazioni in metallo/
Metal vases and decorations



**Ridhi** - 0185317
Bottiglia decorativa bianca / White decorative bottle
*Misure* Ø20 | 76h
moq 1 | inner 1 | master 1



**Ridhi** - 0185323
Bottiglia decorativa verde / Green decorative bottle
*Misure* Ø15 | 32,5h
moq 4 | inner 4 | master 4



**Ridhi** - 0185319
Bottiglia decorativa verde / Green decorative bottle
*Misure* Ø20 | 76h
moq 1 | inner 1 | master 1



**Ridhi** - 0185320
Bottiglia decorativa nera / Black decorative bottle
*Misure* Ø15 | 32,5h
moq 4 | inner 4 | master 4



**Ridhi** - 0185316
Bottiglia decorativa nera / Black decorative bottle
*Misure* Ø20 | 76h
moq 1 | inner 1 | master 1

Home Decor

# Decorazioni naturali e cesteria/ Natural décor and basketry

La cesteria naturale porta nella casa il fascino autentico dei materiali vivi. Ogni intreccio nasce da fibre organiche modellate con pazienza, creando oggetti che uniscono artigianalità e armonia. Le trame leggere, le geometrie irregolari e le tonalità calde conferiscono profondità agli ambienti, rendendoli accoglienti e ricchi di personalità.
Cestini, ciotole e complementi diventano dettagli che parlano di semplicità e natura, capaci di trasformare uno spazio con la sola presenza. La cesteria naturale è più di una decorazione: è un modo di riportare equilibrio, leggerezza e autenticità alla vita quotidiana. /

Natural basketry brings the authentic beauty of living materials into the home. Each weave is crafted from organic fibers shaped with care, creating pieces that balance craftsmanship and harmony. Light textures, irregular geometries, and warm tones add depth and personality to any room, making them welcoming and full of character. Baskets, bowls, and accessories become meaningful details that celebrate simplicity and nature. More than décor, natural basketry is a way to restore balance, lightness, and authenticity to everyday living.







Decorazioni naturali e cesteria/
Natural décor and basketry



**Irele** - 0414201
Vassoio decorativo rettangolare beige / Rectangular beige decorative tray
*Misure* 45 | 30 | 15h
moq 2 | inner 2 | master 2



**Irele** - 0414202
Vassoio decorativo rettangolare beige / Rectangular beige decorative tray
*Misure* 80 | 40 | 17h
moq 2 | inner 2 | master 2



**Irele** - 0414203
Alzata decorativa beige / Beige decorative cake stand
*Misure* Ø35 | 15h
moq 2 | inner 2 | master 2



**Irele** - 0828236
Paralume da tavolo beige con kit elettrico separato / Beige table lamp shade with separate electric kit
*Misure* Ø46 | 40h
moq 2 | inner 1 | master 1



**Irele** - 0242798
Specchio con cornice beige / Beige mirror with frame
*Misure* 70x11x94h
moq 1 | inner 1 | master 1



Decorazioni naturali e cesteria/
Natural décor and basketry



**Irele** - 0414207
Vassoio decorativo tondo naturale / Round natural decorative tray
*Misure* Ø50 | 17h
moq 2 | inner 2 | master 2



**Irele** - 0414206
Alzata decorativa naturale / Natural decorative cake stand
*Misure* Ø35 | 15h
moq 2 | inner 2 | master 2



**Irele** - 0828237
Paralume da tavolo naturale con kit elettrico separato / Natural table lamp shade with separate electric kit
*Misure* Ø46 | 40h
moq 2 | inner 1 | master 1



**Irele** - 0242799
Specchio con cornice tondo naturale / Round natural mirror with frame
*Misure* Ø80 | 9h
moq 1 | inner 1 | master 1



**Irele** - 0828250
Paralume lampada naturale con kit elettrico separato / Natural lampshade with separate electric kit
*Misure* Ø75 | 68h
moq 2 | inner 2 | master 2



**Lanh** - 0187141
Ciotola decorativa natural rusty / Natural rusty decorative bowl
*Misure* Ø51 | 9h
moq 4 | inner 4 | master 20



**Lanh** - 0187140
Porta vaso decorativo natural rusty / Natural rusty decorative vase
*Misure* Ø30 | 43h
moq 1 | inner 1 | master 1



**Lanh** - 0187139
Porta vaso decorativo natural rusty / Natural rusty decorative vase
*Misure* Ø59 | 35h
moq 2 | inner 2 | master 6



**Lanh** - 0187143
Porta vaso decorativo natural nero / Natural black decorative vase
*Misure* Ø30 | 43h
moq 1 | inner 1 | master 1



**Lanh** - 0187142
Porta vaso decorativo natural nero / Natural black decorative vase
*Misure* Ø59 | 35h
moq 2 | inner 2 | master 6



**Giang** - 0187138
Set1 cestino con 4 sottobicchieri natural senape / Set1 natural mustard basket with 4 coasters
*Misure* Ø12 | 4h
moq 12 | inner 12 | master 96



**Giang** - 0187135
Cesto natural senape / Natural mustard basket
*Misure* Ø16 | 13h
moq 6 | inner 6 | master 12



**Giang** - 0187133
Porta vaso decorativo natural senape / Natural mustard decorative vase
*Misure* Ø17 | 22h
moq 4 | inner 4 | master 4







**Giang** - 0187134
Porta vaso decorativo natural senape / Natural mustard decorative vase
*Misure* Ø11 | 24h
moq 3 | inner 3 | master 9



**Giang** - 0187137
Set1 cestino con 4 sottobicchieri natural blu / Set 1 natural blue basket with 4 coasters
*Misure* Ø12 | 4h
moq 12 | inner 12 | master 96



**Giang** - 0187136
Set3 vassoio decorativo natural blu / Set 3 natural blue decorative tray
*Misure* 20 | 9 | 2h / 20 | 9 | 2h / 43 | 10 | 2h
moq 4 | inner 4 | master 8



**Tuy** - 0187131
Set1 cestino con 4 sottobicchieri natural marrone / Set 1 natural brown basket with 4 coasters
*Misure* Ø12 | 4h
moq 12 | inner 12 | master 96



**Tuy** - 0187130
Set3 vassoio decorativo natural marrone / Set 3 natural brown decorative tray
*Misure* 20 | 9 | 2h / 20 | 9 | 2h / 43 | 10 | 2h
moq 4 | inner 4 | master 8



**Tuy** - 0187128
Cesto natural marrone / Natural brown basket
*Misure* Ø16 | 13h
moq 6 | inner 6 | master 12



**Tuy** - 0187132
Set2 cesto natural marrone / Set 2 natural brown basket
*Misure* Ø36 | 20 | 44h / Ø45 | 25 | 54h
moq 1 | inner 1 | master 1



**Tuy** - 0187127
Set2 porta vaso decorativo natural marrone / Set 2 natural brown decorative vase
*Misure* Ø11 | 24h / Ø17 | 22h
moq 2 | inner 2 | master 4



**Tuy** - 0828223
Lampadario natural marrone / Natural brown chandelier
*Misure* Ø44 | 16h
moq 2 | inner 1 | master 2



**Thang** - 0187125
Vassoio decorativo natural azzurro / Natural Light blue tray
*Misure* Ø52 | 6h
moq 4 | inner 4 | master 8



**Thang** - 0187126
Porta vaso decorativo natural azzurro / Natural light blue decorative vase
*Misure* Ø17 | 23h
moq 4 | inner 4 | master 8



**Hue** - 0187122
Ciotola decorativa natural nera / Natural black decorative bowl
*Misure* Ø20 | 15h
moq 4 | inner 4 | master 8



**Hue** - 0187123
Bottiglia decorativa natural nera / Natural black decorative bottle
*Misure* Ø10 | 31h
moq 2 | inner 1 | master 1

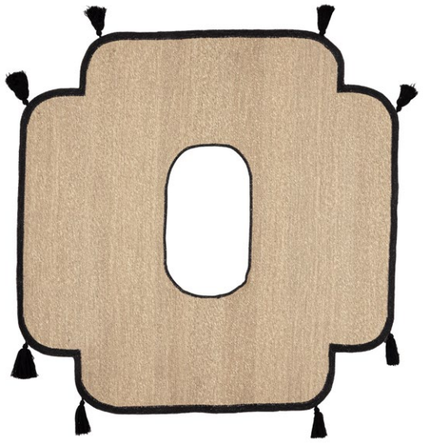

**Hue** - 0187124
Tappeto natural nero / Natural black carpet
*Misure* 138 | 134 | 0,3h
moq 1 | inner 1 | master 1

Decorazioni naturali e cesteria/
Natural décor and basketry



**Ninh** - 0187121
Sottopiatto decorativo natural blu rosso / Natural blue-red decorative placemat
*Misure* Ø34 | 0,3h
moq 6 | inner 6 | master 42



**Ninh** - 0187120
Ciotola decorativa natural blu rosso / Natural blue-red decorative bowl
*Misure* Ø20 | 13h
moq 3 | inner 3 | master 3



**Ninh** - 0187119
Set2 vassoio decorativo natural blu rosso / Set2 natural blue-red decorative tray
*Misure* Ø17 | 7h / Ø19 | 7h
moq 8 | inner 8 | master 16



**Ninh** - 0187117
Vassoio decorativo natural blu / Natural blue decorative tray
*Misure* Ø44 | 6h
moq 6 | inner 6 | master 6



**Ninh** - 0187118
Ciotola decorativa natural blu / Natural blue decorative bowl
*Misure* Ø17 | 9h
moq 8 | inner 8 | master 16



**Ninh** - 0187116
Porta vaso decorativo natural blu / Natural blue decorative vase holder
*Misure* Ø13 | 25h
moq 4 | inner 4 | master 4



Decorazioni naturali e cesteria/
Natural décor and basketry



**Bagan** - 0187083
Set2 vassoio decorativo tondo natural / Set2 natural round decorative tray
*Misure* Ø30 | 8h / Ø37 | 9,5h
moq 2 | inner 2 | master 2



**Bagan** - 0828148
Paralume da tavolo naturale con kit elettrico separato / Table lamp shade with separate electric kit
*Misure* Ø39 | 54h
moq 2 | inner 1 | master 1



**Bagan** - 0828147
Paralume da tavolo naturale con kit elettrico separato / Table lamp shade with separate electric kit
*Misure* Ø30 | 60h
moq 2 | inner 2 | master 2



**Bagan** - 0828146
Set2 paralume lampada naturale con kit elettrico separato / Set2 lampshades with separate electric kit
*Misure* Ø60 | 29h / Ø70 | 35h
moq 1 | inner 1 | master 1





Decorazioni naturali e cesteria/
Natural décor and basketry



**Kadin** - 0187085
Set2 vassoio decorativo rettangolare naturale / Set2 rectangular natural tray
*Misure* 44 | 30 | 13h / 57 | 37 | 13h
moq 2 | inner 2 | master 2



**Kadin** - 0187086
Set3 bottiglia decorativa tonda naturale / Set2 round decorative natural bottles
*Misure* Ø19 | 40h / Ø22 | 60h / Ø25 | 80h
moq 1 | inner 1 | master 1



**Phetra** - 0828149
Set2 paralume lampada con kit elettrico separato / Set2 lampshades with separate electric kit
*Misure* Ø50 | 27,5h / Ø70 | 34h
moq 1 | inner 1 | master 1



**Kadin** - 0828150
Paralume con kit elettrico separato / Lampshade with separate electric kit
*Misure* 81 | 56 | 35h
moq 1 | inner 1 | master 1



**Zhob** - 0200207
Vaso bombato vetro naturale / Shaped natural glass vase
*Misure* Ø16 | 18h
moq 2 | inner 1 | master 8



**Zhob** - 0200206
Vaso bombato vetro naturale / Shaped natural glass vase
*Misure* Ø20 | 24h
moq 2 | inner 1 | master 4



**Nanka** - 0187090
Ventaglio decorativo da parete nero rosso / Fan wall decor black and red
*Misure* 64 | 71
moq 6 | inner 6 | master 6



**Nanka** - 0187087
Ventaglio decorativo da parete blu giallo / Fan wall decor blue and yellow
*Misure* 60 | 68
moq 6 | inner 6 | master 6



**Aimi** - 0187094
Vassoio decorativo legno naturale / Natural mango decorative tray
*Misure* 40 | 15 | 3,5h
moq 3 | inner 3 | master 3



**Aimi** - 0140508
Lanterna legno naturale / Natural mango lantern
*Misure* 15 | 15 | 42h
moq 1 | inner 1 | master 1



**Aimi** - 0140509
Lanterna legno naturale / Natural mango lantern
*Misure* 20 | 20 | 64h
moq 1 | inner 1 | master 1

Decorazioni naturali e cesteria/
Natural décor and basketry



**Dudhi** - 0187066
Portacandela marrone scuro / Dark brown candle holder
*Misure* Ø12 | 17,5h
moq 4 | inner 1 | master 1



**Dudhi** - 0187065
Portacandela marrone scuro / Dark brown candle holder
*Misure* Ø18 | 24h
moq 2 | inner 1 | master 1



**Dudhi** - 0242797
Specchio con cornice marrone scuro / Dark brown mirror with frame
*Misure* Ø54,5 | 2,5
moq 1 | inner 1 | master 1



**Dudhi** - 0242912
Specchio con cornice convesso legno / Convex wood mirror with frame
*Misure* Ø28 | 2
moq 2 | inner 1 | master 8



**Dudhi** - 0242911
Specchio con cornice convesso legno / Convex wood mirror with frame
*Misure* Ø32 | 2
moq 2 | inner 1 | master 8



**Akabe** - 0680560
Candela piccola / Small candle
*Misure* Ø20 | 12h
moq 1 | inner 1 | master 1



**Akabe** - 0680561
Candela bassa / Low Candle
*Misure* Ø30 | 8h
moq 1 | inner 1 | master 1



**Akabe** - 0680562
Candela grande / Large candle
*Misure* Ø20 | 20h
moq 1 | inner 1 | master 1



**Akabe** - 0680563
Candela quadrata / Square Candle
*Misure* 25 | 25 | 20h
moq 1 | inner 1 | master 1



**Akabe** - 0680564
Candela ovale / Oval Candle
*Misure* 65 | 15 | 12h
moq 1 | inner 1 | master 1



**Akabe** - 0680565
Candela grande / Big Candle
*Misure* 30 | 35 | 20h
moq 1 | inner 1 | master 1

Decorazioni naturali e cesteria/
Natural décor and basketry



**Izara** - 0184578
Portacandela naturale / Natural candle holder
*Misure* Ø36 | 22h
moq 1 | inner 1 | master 1



**Izara** - 0184587
Portacandela naturale / Natural candle holder
*Misure* 26 | 26 | 31h
moq 1 | inner 1 | master 1



**Izara** - 0184585
Ciotola decorativa naturale / Decorative bowl
*Misure* 40/50 | 40/50 | 15/22h
moq 1 | inner 1 | master 1



**Ace** - 0184586
Ciotola decorativa rami / Decorative bowl
*Misure* Ø60 | 18h
moq 1 | inner 1 | master 1



**Izara** - 0184576
Candelabro naturale / Natural candelabra
*Misure* Ø40 | 70h
moq 1 | inner 1 | master 1



**Jefri** - 0380936
Set2 cesta ovale naturale / Set2 natural oval basket
*Misure* Ø50 | 65h / Ø65 | 80h
moq 1 | inner 1 | master 1



**Jefri** - 0380935
Set3 cesta ovale naturale / Set3 natural oval basket
*Misure* 2pezzi Ø45 | 50h / 1 pezzo Ø60 | 110h
moq 1 | inner 1 | master 1



**Jefri** - 0380938
Set2 cesta ovale grigia / Set2 grey oval basket
*Misure* Ø50 | 65h / Ø65 | 80h
moq 1 | inner 1 | master 1



**Jefri** - 0380937
Set3 cesta ovale grigia / Set3 grey oval basket
*Misure* 2pezzi Ø45 | 50h / 1 pezzo Ø60 | 110h
moq 1 | inner 1 | master 1



**Haris** - 0380940
Set2 cesta quadrata naturale / Set2 natural square basket
*Misure* 50 | 50 | 50h / 64 | 64 | 64h
moq 1 | inner 1 | master 1



**Haris** - 0380939
Cesta rettangolare naturale / Rectangular natural basket
*Misure* 100 | 52 | 65h
moq 1 | inner 1 | master 1







**Haris** - 0380942
Set2 cesta quadrata grigia / Set2 grey square basket
*Misure* 50 | 50 | 50h / 64 | 64 | 64h
moq 1 | inner 1 | master 1



**Haris** - 0380941
Cesta rettangolare grigia / Rectangular grey basket
*Misure* 100 | 52 | 65h
moq 1 | inner 1 | master 1



**Randy** - 0380951
Set2 cesta tonda grigia / Set2 round grey basket
*Misure* Ø33 | 30|37h / Ø43 | 35|43h
moq 1 | inner 1 | master 1



**Randy** - 0380952
Set2 cesta tonda sbiancata / Set2 round whitened basket
*Misure* Ø33 | 30|37h / Ø43 | 35|43h
moq 1 | inner 1 | master 1



**Randy** - 0380962
Set3 cesta tonda sbiancata / Set3 round whitened basket
*Misure* Ø35 | 24h / Ø41 | 32h / Ø55 | 39h
moq 1 | inner 1 | master 1



**Yulia** - 0380964
Cesta sospesa naturale / Suspended natural basket
*Misure* Ø40 | 20h
moq 4 | inner 4 | master 4



**Yulia** - 0380963
Cesta sospesa naturale / Suspended natural basket
*Misure* Ø60 | 30h
moq 1 | inner 1 | master 1



**Yulia** - 0380967
Cesta sospesa grigia / Suspended grey basket
*Misure* Ø40 | 20h
moq 4 | inner 4 | master 4



**Yulia** - 0380966
Cesta sospesa grigia / Suspended grey basket
*Misure* Ø60 | 30h
moq 1 | inner 1 | master 1



**Malang** - 0380492
Cesta ovale naturale / Oval natural basket
*Misure* 59 | 48 | 26h
moq 1 | inner 1 | master 1



**Malang** - 0380486
Set2 cesta naturale / Natural basket set2
*Misure* 51 | 34 | 27h / 65 | 48 | 32h
moq 1 | inner 1 | master 1



**Malang** - 0380498
Set2 cesta rettangolare naturale / Rectangular natural basket set2
*Misure* 49 | 36 | 30h / 58 | 43 | 35h
moq 1 | inner 1 | master 1



**Malang** - 0380495
Set2 cesta ovale naturale / Oval natural basket set2
*Misure* 50 | 40 | 30h / 59 | 46 | 35h
moq 1 | inner 1 | master 1



**Malang** - 0380489
Set2 cesta tonda naturale / Round natural basket set2
*Misure* Ø40 | 30h / Ø50 | 40h
moq 1 | inner 1 | master 1



**Malang** - 0380485
Set2 cesta grigia / Grey basket set2
*Misure* 51 | 34 | 27h / 65 | 48 | 32h
moq 1 | inner 1 | master 1







**Kebur** - 0380528
Set2 cesta tonda bassa / Low round basket set2
*Misure* Ø26 | 21h / Ø54 | 26h
moq 1 | inner 1 | master 1



**Kebur** - 0380527
Set2 cesta tonda alta / High round basket set2
*Misure* Ø40 | 40h / Ø45 | 45h
moq 1 | inner 1 | master 1



**Thiara** - 0380969
Cesta quadrata naturale / Square natural basket
*Misure* 49 | 49 | 40h
moq 1 | inner 1 | master 1



**Thiara** - 0380970
Cesta quadrata naturale / Square natural basket
*Misure* 50 | 50 | 54h
moq 1 | inner 1 | master 1



**Narra** - 0380390
Cesto sbiancato / White washed basket
*Misure* 51 | 35 | 18h
moq 1 | inner 1 | master 1



**Narra** - 0380393
Cesto svasato sbiancato / Shaped white washed basket
*Misure* 60 | 47 | 32h
moq 1 | inner 1 | master 1



**Narra** - 0380396
Set2 cesto sbiancato piccolo / White washed basket set2 small
*Misure* 43 | 30 | 34h / 50 | 37 | 37h
moq 1 | inner 1 | master 1



**Narra** - 0380397
Set2 cesto sbiancato medio / White washed basket set2 medium
*Misure* 58 | 38 | 37h / 65 | 45 | 40h
moq 1 | inner 1 | master 1



**Narra** - 0380399
Set3 cesto quadrato sbiancato / Square white washed basket set3
*Misure* 31 | 31 | 28h / 38 | 38 | 31h / 48 | 48 | 35h
moq 1 | inner 1 | master 1







**Phetra** - 0608326
Tappeto naturale / Natural carpet
*Misure* 160 | 230
moq 1 | inner 1 | master 1



**Phetra** - 0608327
Tappeto naturale / Natural carpet
*Misure* 200 | 290
moq 1 | inner 1 | master 1



**Ruanda** - 0608320
Tappeto marrone / Brown carpet
*Misure* 160 | 230
moq 1 | inner 1 | master 1



**Ruanda** - 0608321
Tappeto marrone / Brown carpet
*Misure* 200 | 300
moq 1 | inner 1 | master 1



**Ruanda** - 0608318
Tappeto marrone scuro / Dark brown carpet
*Misure* 160 | 230
moq 1 | inner 1 | master 1



**Ruanda** - 0608319
Tappeto marrone scuro / Dark brown carpet
*Misure* 200 | 300
moq 1 | inner 1 | master 1



**Ruanda** - 0608322
Tappeto intarsio naturale / Natural marquetry carpet
*Misure* 160 | 230
moq 1 | inner 1 | master 1



**Ruanda** - 0608405
Tappeto marrone e colori / Brown and colored carpet
*Misure* 160 | 230
moq 1 | inner 1 | master 1



Decorazioni naturali e cesteria/
Natural décor and basketry



**Ruanda** - 0608406
Tappeto marrone e colori / Brown and colored carpet
*Misure* 200 | 300
moq 1 | inner 1 | master 1



**Ruanda** - 0608412
Tappeto marrone rosa / Brown and pink carpet
*Misure* 200 | 300
moq 1 | inner 1 | master 1



**Ruanda** - 0608407
Tappeto marrone azzurro / Brown and light blue carpet
*Misure* 160 | 230
moq 1 | inner 1 | master 1



**Ruanda** - 0608408
Tappeto marrone azzurro / Brown and light blue carpet
*Misure* 200 | 300
moq 1 | inner 1 | master 1



**Ruanda** - 0608409
Tappeto quadri marrone / Brown squares carpet
*Misure* 160 | 230
moq 1 | inner 1 | master 1



**Ruanda** - 0608410
Tappeto quadri marrone / Brown squares carpet
*Misure* 200 | 300
moq 1 | inner 1 | master 1

Home Decor

# Oggettistica e idee regalo/ Gift ideas and decorative items

Piccoli oggetti che racchiudono grandi emozioni: l'oggettistica décor è il dettaglio che rende una casa unica, capace di raccontare storie attraverso forme, materiali e suggestioni. Clessidre eleganti, sculture discrete, soprammobili dalle linee essenziali o creative: ogni pezzo è pensato per sorprendere, emozionare, diventare un dono che rimane nel tempo.
La delicatezza del vetro, la solidità del metallo, la purezza della ceramica o le finiture naturali si combinano in oggetti che illuminano gli ambienti con personalità e stile. Sono piccole presenze che arricchiscono una libreria, una scrivania, un angolo della casa, trasformandoli in luoghi da vivere e da osservare. Ideali come idee regalo, portano con sé un significato: un pensiero curato, un gesto speciale, un dettaglio che fa la differenza. /

Small objects that hold big emotions: these decorative pieces are the touches that make a home unique, telling stories through shapes, materials, and subtle impressions. Elegant hourglasses, refined sculptures, and modern or playful ornaments are all designed to surprise, inspire, and become gifts that last over time.
The fragility of glass, the strength of metal, the purity of ceramic, or the charm of natural finishes come together to create pieces that elevate any space with personality and style. These are quiet presences that enrich a bookshelf, a desk, or a cozy corner, turning them into places to live and admire. Perfect as thoughtful gifts, they carry a message of care—small gestures that make a meaningful difference.





**Kandy** - 0183021
Decorazione croce marmo bianco / White marble cross decoration
*Misure* 15 | 15 | 15h
moq 2 | inner 1 | master 6



**Kandy** - 0183023
Decorazione catena marmo bianco / White marble chain decoration
*Misure* 36,25 | 10 | 10h
moq 2 | inner 1 | master 6



**Kandy** - 0183029
Decorazione catena marmo bianco / White marble chain decoration
*Misure* 36,25 | 10 | 10 | h
moq 2 | inner 1 | master 6



**Kandy** - 0183037
Decorazione catena marmo grigio / Grey marble chain decoration
*Misure* 36,25 | 10 | 10h
moq 2 | inner 1 | master 6



**Tikar** - 0183099
Decorazione sfera marmo beige / Beige marble sphere decoration
*Misure* Ø7
moq 4 | inner 1 | master 12



**Tikar** - 0183203
Portacandela marmo beige / Beige marble candle holder
*Misure* 15 | 3,75 | 20h
moq 2 | inner 1 | master 4



**Tikar** - 0183205
Portacandela marmo marrone / Brown marble candle holder
*Misure* 15 | 3,75 | 20h
moq 2 | inner 1 | master 4







**Kronos** - 0185387
Clessidra fumé/trasparente-bianco / Smoke/transparent-white hourglass
*Misure* Ø6,6 | 20,3h
moq 6 | inner 1 | master 24



**Kronos** - 0185388
Clessidra fumé/trasparente-bianco / Smoke/transparent-white hourglass
*Misure* Ø9 | 29,6h
moq 2 | inner 1 | master 12



**Kronos** - 0185389
Clessidra nero/fumé / Smoke/black hourglass
*Misure* Ø6,6 | 20,3h
moq 6 | inner 1 | master 24



**Kronos** - 0185390
Clessidra nero/fumé / Smoke/black hourglass
*Misure* Ø9 | 29,6h
moq 2 | inner 1 | master 12



**Kronos** - 0185394
Clessidra perlato/blu / Pearl/blue hourglass
*Misure* Ø7,9 | 18,8h
moq 8 | inner 1 | master 24



**Kronos** - 0185395
Clessidra perlato/blu / Pearl/blue hourglass
*Misure* Ø10 | 29,2h
moq 2 | inner 1 | master 12







**Kronos** - 0185391
Clessidra ambra/bianco / Amber/white hourglass
*Misure* Ø6 | 15,3h
moq 8 | inner 1 | master 48



**Kronos** - 0185392
Clessidra ambra/bianco / Amber/white hourglass
*Misure* Ø8 | 21,5h
moq 6 | inner 1 | master 24



**Kronos** - 0185393
Clessidra ambra/bianco / Amber/white hourglass
*Misure* Ø10 | 29,6h
moq 2 | inner 1 | master 12



**Kronos** - 0184485
Clessidra ambra/ocra / Amber/ochre hourglass
*Misure* Ø8 | 19,2h
moq 4 | inner 1 | master 24



**Kronos** - 0184486
Clessidra ambra/ocra / Amber/ochre hourglass
*Misure* Ø10 | 29,3h
moq 2 | inner 1 | master 12



**Kronos** - 0184515
Clessidra bicolore verde/trasparente / Bicolor transparent/green hourglass
*Misure* Ø8,3 | 20,3h
moq 6 | inner 1 | master 24



**Kronos** - 0184514
Clessidra verde/verde / Green/green hourglass
*Misure* Ø10 | 29h
moq 2 | inner 1 | master 12



**Fortune** - 0184887
Decorazione dado argento / Silver dice decoration
*Misure* Ø10 | 8,3h
moq 2 | inner 1 | master 20



**Fortune** - 0184778
Decorazione dadi argento / Silver dice decoration
*Misure* 10,5 | 10,5 | 4,4h
moq 1 | inner 1 | master 12



**Fortune** - 0184792
Decorazione domino nero / Black domino decoration
*Misure* 20,5 | 4,5 | 5,5h
moq 2 | inner 1 | master 5



**Fortune** - 0184791
Decorazione domino bianco / White domino decoration
*Misure* 20,5 | 4,5 | 5,5h
moq 2 | inner 1 | master 5



**Fortune** - 0186361
Decorazione domino legno nero / Black wood domino decoration
*Misure* 20,5 | 6,8 | 5h
moq 2 | inner 1 | master 12



**Fortune** - 0186359
Decorazione carte legno / Wood card decoration
*Misure* 10,8 | 8,5 | 4h
moq 4 | inner 1 | master 32



**Fortune** - 0186358
Decorazione carte legno / Wood card decoration
*Misure* 15,5 | 12 | 4,3h
moq 3 | inner 1 | master 24



**Fortune** - 0186360
Decorazione carte legno nero / Black wood card decoration
*Misure* 12 | 8,5 | 4h
moq 4 | inner 1 | master 32







**Fortune** - 0184773
Decorazione carte bianche / White card decoration
*Misure* 11,3 | 8,3 | 3,8h
moq 4 | inner 1 | master 24



**Fortune** - 0184772
Decorazione carte nere / Black card decoration
*Misure* 11,3 | 8,3 | 3,8h
moq 4 | inner 1 | master 24



**Fortune** - 0184774
Decorazione carte nere / Black card decoration
*Misure* 11,8 | 10,4 | 7,5h
moq 2 | inner 1 | master 24



**Fortune** - 0184785
Decorazione tris legno / Wood tris decoration
*Misure* 23,5 | 23,5 | 6h
moq 1 | inner 1 | master 10



**Fortune** - 0184784
Decorazione tris legno / Wood tris decoration
*Misure* 28,5 | 28,5 | 8,3h
moq 1 | inner 1 | master 4



**Fortune** - 0184771
Decorazione tris marrone / Brown tris decoration
*Misure* 23,3 | 23,3 | 6,3h
moq 2 | inner 1 | master 10



**Fortune** - 0184794
Decorazione tris nero / Black tris decoration
*Misure* 17,2 | 17,2 | 4,5h
moq 2 | inner 1 | master 20



**Fortune** - 0184793
Decorazione tris marrone / Brown tris decoration
*Misure* 17,7 | 17,7 | 3,7h
moq 1 | inner 1 | master 20



**Fortune** - 0184787
Decorazione scacchi / Chess decoration
*Misure* 33 | 33 | 11h
moq 1 | inner 1 | master 2







**Adventure** - 0184886
Decorazione lente argento / Silver lens decoration
*Misure* 7,5 | 3,8 | 24h
moq 2 | inner 1 | master 8



**Adventure** - 0184885
Decorazione lente argento / Silver lens decoration
*Misure* 12,5 | 7 | 31h
moq 2 | inner 1 | master 8



**Adventure** - 0184880
Decorazione scrivania lettere / Letter desk decoration
*Misure* Ø10 | 30,5h
moq 2 | inner 1 | master 12



**Adventure** - 0186378
Decorazione scrivania lettere legno argento / Silver wood letter table decoration
*Misure* Ø10 | 32
moq 2 | inner 1 | master 12



**Adventure** - 0184879
Decorazione mappamondo / Globe decoration
*Misure* 18,5 | 15,5 | 28,5h
moq 2 | inner 1 | master 6

Home Decor

# Arredo tavola/
# Table décor

L’arredo tavola è il cuore di ogni momento condiviso: piatti, ciotole, bicchieri e posate diventano strumenti di convivialità, dettagli che trasformano un pasto in un’esperienza. Materiali diversi, colori armoniosi e finiture ricercate creano composizioni che parlano di stile, cura e accoglienza.
Ogni pezzo è pensato per esaltare il gesto quotidiano del servire, rendendo la tavola un luogo di bellezza e calore. Dalle linee essenziali ai design più decorativi, l’arredo tavola diventa espressione della tua personalità e accompagna con eleganza ogni occasione, dal pranzo informale alle serate speciali. /

Tableware is the heart of every shared moment: plates, bowls, glasses, and cutlery become symbols of togetherness, details that turn a meal into an experience. Different materials, harmonious colors, and refined finishes create settings that express style, attention, and warmth.
Each piece is designed to elevate the everyday act of serving, making the table a place of beauty and comfort. From clean, minimal lines to more decorative designs, tableware becomes a reflection of the personality and accompanies every occasion with elegance—from casual lunches to special dinners.







Arredo tavola/
Table décor



**Estarreja** - 0555354
Piatto dessert bianco / White dessert plate
*Misure* Ø22,3 | 2,8h
moq 6 | inner 6 | master 6



**Estarreja** - 0555353
Piatto fondo bianco / White deep plate
*Misure* Ø22,1 | 5h
moq 6 | inner 6 | master 6



**Estarreja** - 0555352
Piatto piano bianco / White dining plate
*Misure* Ø27,9 | 2,9h
moq 6 | inner 6 | master 6



**Estarreja** - 0555355
Ciotola bianca / White bowl
*Misure* Ø12,6 | 4,7h
moq 6 | inner 6 | master 6



**Estarreja** - 0555356
Ciotola bianca / White bowl
*Misure* Ø27,7 | 6,7h
moq 1 | inner 1 | master 1



Arredo tavola/
Table décor



**Beja** - 0555338
Piatto dessert bianco azzurro / White light blue dessert plate
*Misure* Ø20,9 | 2,5h
moq 6 | inner 6 | master 6



**Beja** - 0555337
Piatto fondo bianco azzurro / White light blue deep plate
*Misure* Ø22,1 | 5h
moq 6 | inner 6 | master 6



**Beja** - 0555336
Piatto piano bianco azzurro / White light blue dining plate
*Misure* Ø27,9 | 2,9h
moq 6 | inner 6 | master 6



**Beja** - 0555339
Ciotola bianca azzurra / White light blue bowl
*Misure* Ø12,6 | 4,7h
moq 6 | inner 6 | master 6



**Beja** - 0555340
Ciotola bianca azzurra / White light blue bowl
*Misure* Ø27,7 | 6,7h
moq 1 | inner 1 | master 1



**Beja** - 0555341
Piatto da portata ovale bianco azzurro / Oval white light blue serving plate
*Misure* 42 | 32 | 3h
moq 1 | inner 1 | master 1







**Braga** - 0555323
Piatto dessert bianco bronzo / White bronze dessert plate
*Misure* Ø22 | 2,7h
moq 6 | inner 6 | master 6



**Braga** - 0555322
Piatto fondo bianco bronzo / White bronze deep plate
*Misure* Ø22 | 5,1h
moq 6 | inner 6 | master 6



**Braga** - 0555321
Piatto piano bianco bronzo / White bronze dining plate
*Misure* Ø27 | 5,5h
moq 6 | inner 6 | master 6_D1



**Braga** - 0555324
Ciotola bianca bronzo / White bronze bowl
*Misure* Ø12,6 | 4,7h
moq 6 | inner 6 | master 6



**Braga** - 0555325
Ciotola bianca bronzo / White bronze bowl
*Misure* Ø27,7 | 6,7h
moq 1 | inner 1 | master 1



**Braga** - 0555326
Piatto da portata ovale bianco bronzo / Oval white bronze serving plate
*Misure* Ø32,5 | 22,3 | 2,7h
moq 4 | inner 4 | master 4

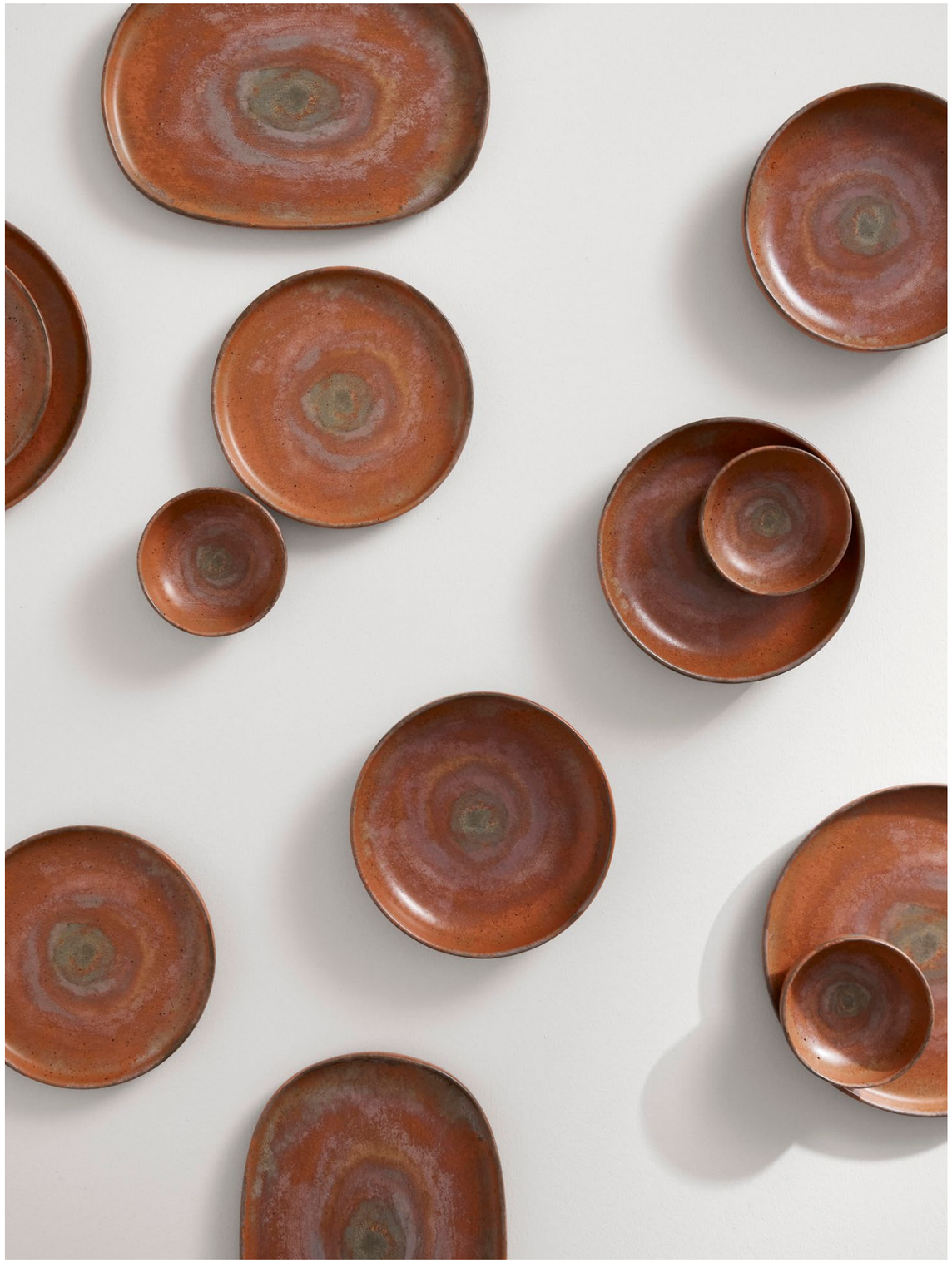





**Chaves** - 0555348
Piatto dessert terracotta / Terracotta dessert plate
*Misure* Ø22,3 | 2,8h
moq 6 | inner 6 | master 6



**Chaves** - 0555347
Piatto fondo terracotta / Terracotta deep plate
*Misure* Ø22,1 | 5h
moq 6 | inner 6 | master 6



**Chaves** - 0555346
Piatto piano terracotta / Terracotta dining plate
*Misure* Ø27,9 | 2,9h
moq 6 | inner 6 | master 6_D1



**Chaves** - 0555349
Ciotola terracotta / Terracotta bowl
*Misure* Ø12,6 | 4,7h
moq 6 | inner 6 | master 6



**Chaves** - 0555350
Piatto da portata ovale terracotta / Oval terracotta serving plate
*Misure* 32,5 | 22,3 | 2,7h
moq 4 | inner 4 | master 4



Arredo tavola/
Table décor



**Queluz** - 0555367
Piatto dessert azzurro rosa / Light blue pink dessert plate
*Misure* 22 | 21,5 | 2,7h
moq 6 | inner 6 | master 6



**Queluz** - 0555366
Piatto fondo azzurro rosa / Light blue pink deep plate
*Misure* Ø22 | 5,1h
moq 6 | inner 6 | master 6



**Queluz** - 0555365
Piatto piano azzurro rosa / Light blue pink dining plate
*Misure* 26,9 | 26 | 3h
moq 6 | inner 6 | master 6



**Queluz** - 0555370
Ciotola azzurro rosa / Light blue pink bowl
*Misure* Ø27,7 | 6,7h
moq 1 | inner 1 | master 1



**Queluz** - 0555371
Piatto da portata ovale azzurro rosa / Oval light blue pink serving plate
*Misure* 32,5 | 22,3 | 2,7h
moq 4 | inner 4 | master 4







**Calheta** - 0555391
Piatto dessert antracite / Anthracite dessert plate
*Misure* Ø20,9 | 2,5h
moq 6 | inner 6 | master 6



**Calheta** - 0555390
Piatto fondo antracite / Anthracite deep plate
*Misure* Ø22 | 5,1h
moq 6 | inner 6 | master 6



**Calheta** - 0555389
Piatto piano antracite / Anthracite dining plate
*Misure* Ø27,3 | 3,1h
moq 6 | inner 6 | master 6



**Calheta** - 0555392
Ciotola antracite / Anthracite bowl
*Misure* 10,9 | 10,3 | 4,8h
moq 6 | inner 6 | master 6



**Calheta** - 0555393
Ciotola antracite / Anthracite bowl
*Misure* 14,5 | 9,4 | 2,4h
moq 6 | inner 6 | master 6



**Calheta** - 0555394
Ciotola antracite / Anthracite bowl
*Misure* Ø24 | 7,2h
moq 4 | inner 4 | master 4



**Calheta** - 0555395
Piatto da portata ovale antracite / Oval anthracite serving plate
*Misure* 32,5 | 22,3 | 2,7h
moq 4 | inner 4 | master 4







**Horta** - 0555331
Piatto dessert antracite / Anthracite dessert plate
*Misure* Ø22 | 2,7h
moq 6 | inner 6 | master 6



**Horta** - 0555330
Piatto pasta antracite / Anthracite pasta plate
*Misure* Ø27 | 5,5h
moq 6 | inner 6 | master 6



**Horta** - 0555329
Piatto piano antracite / Anthracite dining plate
*Misure* Ø29 | 2,8h
moq 6 | inner 6 | master 6



**Horta** - 0555333
Piatto da portata ovale antracite / Oval anthracite serving plate
*Misure* 32,5 | 22,3 | 2,7h
moq 4 | inner 4 | master 4



**Hestia** - 0555414
Confezione 2 posate insalata oro lucido assortite 2 / Box2 shiny gold salad servers assorted 2
*Misure* 7 | 27,1h / 7 | 27,1h
moq 2 | inner 1 | master 10



**Hestia** - 0555415
Confezione 2 posate dessert oro lucido assortite 2 / Box2 shiny gold dessert cutlery assorted 2
*Misure* 6 | 26h / 2,5 | 27h
moq 2 | inner 1 | master 10



**Hestia** - 0555413
Confezione 16 posate oro lucido assortite 4 / Box16 shiny gold cutlery assorted 4
*Misure* 4 | 14,5h / 5 | 19h / 5 | 18,8h / 8 | 21,5h
moq 1 | inner 1 | master 5



**Hestia** - 0555440
Confezione 2 posate insalata rame satinato assortite 2 / Box2 satin copper salad servers assorted 2
*Misure* 7 | 27,1h / 7 | 27,1h
moq 2 | inner 1 | master 10



**Hestia** - 0555441
Confezione 2 posate dessert rame satinato assortite 2 / Box2 satin copper dessert cutlery assorted 2
*Misure* 6 | 26h / 2,5 | 27h
moq 2 | inner 1 | master 10



**Hestia** - 0555401
Confezione 16 posate rame satinato assortite 4 / Box16 satin copper cutlery assorted 4
*Misure* 4 | 14,5h / 5 | 19h / 5 | 18,8h / 8 | 21,5h
moq 1 | inner 1 | master 5



**Hestia** - 0555407
Confezione 2 posate insalata nero satinato assortite 2 / Box2 satin black salad servers assorted 2
*Misure* 7 | 27,1h / 7 | 27,1h
moq 2 | inner 1 | master 10



**Hestia** - 0555408
Confezione 2 posate dessert nero satinato assortite 2 / Box2 satin black dessert cutlery assorted 2
*Misure* 6 | 26h / 2,5 | 27h
moq 2 | inner 1 | master 10



**Hestia** - 0555406
Confezione 16 posate nero satinato assortite 4 / Box16 satin black cutlery assorted 4
*Misure* 4 | 14,5h / 5 | 19h / 5 | 18,8h / 8 | 21,5h
moq 1 | inner 1 | master 5







**Bronte** - 0555438
Confezione 2 posate insalata oro satinato assortite 2 / Box2 satin gold salad servers assorted 2
*Misure* 7 | 27,1h / 7 | 27,1h
moq 2 | inner 1 | master 10



**Bronte** - 0555439
Confezione 2 posate dessert oro satinato assortite 2 / Box2 satin gold dessert cutlery assorted 2
*Misure* 6 | 26h / 2,5 | 27h
moq 2 | inner 1 | master 10



**Bronte** - 0555437
Confezione 16 posate oro satinato assortite 4 / Box16 satin gold cutlery assorted 4
*Misure* 6,5 | 17h / 7,5 | 20,1h / 7,5 | 20,h / 8 | 24h
moq 1 | inner 1 | master 5



**Bronte** - 0555442
Confezione 2 posate insalata argento satinato assortite 2 / Box2 satin silver salad servers assorted 2
*Misure* 7 | 27,1h / 7 | 27,1h
moq 2 | inner 1 | master 10



**Bronte** - 0555443
Confezione 2 posate dessert argento satinato assortite 2 / Box2 satin silver dessert cutlery assorted 2
*Misure* 6 | 26h / 2,5 | 27h
moq 2 | inner 1 | master 10



**Bronte** - 0555420
Confezione 16 posate argento satinato assortite 4 / Box16 satin silver cutlery assorted 4
*Misure* 6,5 | 17h / 7,5 | 20,1h / 7,5 | 20,h / 8 | 24h
moq 1 | inner 1 | master 5



**Bronte** - 0555426
Confezione 2 posate insalata nero satinato assortite 2 / Box2 satin black salad servers assorted 2
*Misure* 7 | 27,1h / 7 | 27,1h
moq 2 | inner 1 | master 10



**Bronte** - 0555427
Confezione 2 posate dessert nero satinato assortite 2 / Box2 satin black dessert cutlery assorted 2
*Misure* 6 | 26h / 2,5 | 27h
moq 2 | inner 1 | master 10



**Bronte** - 0555425
Confezione 16 posate nero satinato assortite 4 / Box16 satin black cutlery assorted 4
*Misure* 6,5 | 17h / 7,5 | 20,1h / 7,5 | 20,h / 8 | 24h
moq 1 | inner 1 | master 5

Home Decor

# Fragranze/ Fragrances

Le fragranze per la casa trasformano un ambiente in un’esperienza emotiva. Profumatori e diffusori diffondono note che avvolgono, rilassano, energizzano o semplicemente accompagnano la quotidianità con una presenza discreta e armoniosa. Ogni profumo racconta un’atmosfera: fresca, calda, luminosa o avvolgente, capace di dare carattere a ogni stanza.
Linee eleganti e design curati rendono i diffusori veri elementi décor, pensati per integrare stile e benessere. Le nostre fragranze diventano piccoli rituali quotidiani, gesti semplici che cambiano il modo di vivere lo spazio e modellano l’emozione di ogni momento. /

Home fragrances turn any room into an emotional experience. Diffusers and room scents release notes that soothe, energize, uplift, or simply accompany daily life with a gentle, balanced presence. Each fragrance evokes a unique atmosphere—fresh, warm, bright, or enveloping—shaping the character of any space.
Elegant silhouettes and thoughtful design make our diffusers true décor accents, blending style and wellbeing with ease. Our fragrances become daily rituals, simple gestures that transform the way you experience your home and enrich every moment with subtle, captivating emotions.






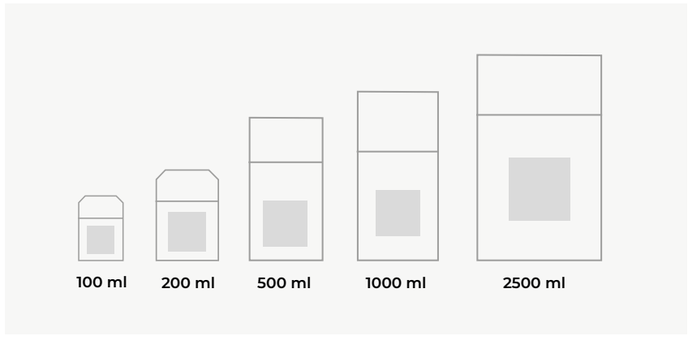


**DIFFUSORE FRAGRANZA CEDRO E PINO SIBERIANO /**
**CEDAR AND SIBERIA PINE FRAGRANCE DIFFUSER**

**0164418**
*Misure* 5,66 | 5,66 | 7,78h
moq 4 | inner 4 | master 4

**100 ml**

**0164430**
*Misure* 10,25 | 10,25 | 17,45h
moq 1 | inner 1 | master 1

**1000 ml**

**0164422**
*Misure* 7 | 7 | 9,48h
moq 3 | inner 3 | master 3

**200 ml**

**0164434**
*Misure* 14 | 14 | 22,87h
moq 1 | inner 1 | master 1

**2500 ml**

**0164426**
*Misure* 8,42 | 8,42 | 15,57h
moq 1 | inner 1 | master 1

**500 ml**




FRAGRANZA CEDRO E PINO SIBERIANO /
CEDAR AND SIBERIA PINE FRAGRANCE REFILL

**Ricarica / Refill** - 0164446
*Misure* Ø5 | 16,5h
moq 4 | inner 4 | master 4

**250 ml**




FRAGRANZA CEDRO E PINO SIBERIANO 30 ML /
CEDAR AND SIBERIA PINE FRAGRANCE TESTER 30ML

**Tester / Tester** - 0164438
*Misure* Ø3,5 | 8,5h
moq 2 | inner 2 | master 42








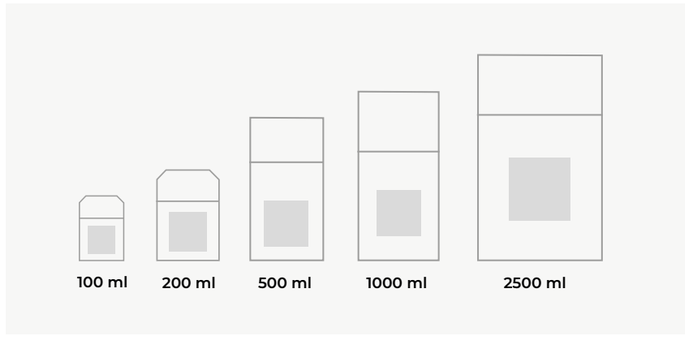


**DIFFUSORE FRAGRANZA LIMONE ED EUCALIPTO /**
**LEMON AND EUCALYPTUS FRAGRANCE DIFFUSER**

**0164419**
*Misure* 5,66 | 5,66 | 7,78h
moq 4 | inner 4 | master 4

**100 ml**

**0164431**
*Misure* 10,25 | 10,25 | 17,45h
moq 1 | inner 1 | master 1

**1000 ml**

**0164423**
*Misure* 7 | 7 | 9,48h
moq 3 | inner 3 | master 3

**200 ml**

**0164435**
*Misure* 14 | 14 | 22,87h
moq 1 | inner 1 | master 1

**2500 ml**

**0164427**
*Misure* 8,42 | 8,42 | 15,57h
moq 1 | inner 1 | master 1

**500 ml**




FRAGRANZA CEDRO E PINO SIBERIANO /
CEDAR AND SIBERIA PINE FRAGRANCE REFILL

**Ricarica / Refill** - 0164447
*Misure* Ø5 | 16,5h
moq 4 | inner 4 | master 4

**250 ml**




FRAGRANZA LIMONE ED EUCALIPTO 30 ML /
LEMON AND EUCALYPTUS FRAGRANCE TESTER 30ML

**Tester / Tester** - 0164439
*Misure* Ø3,5 | 8,5h
moq 2 | inner 2 | master 42




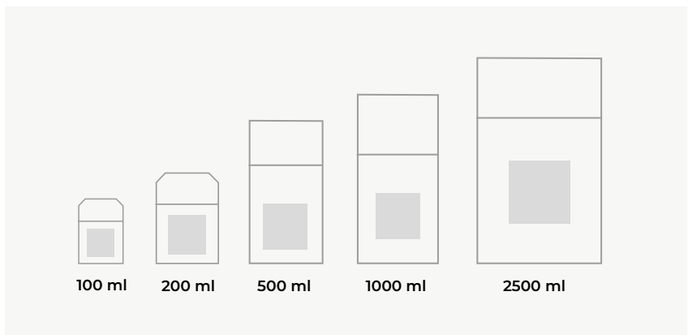


**DIFFUSORE FRAGRANZA LIMONE E ZENZERO /
LEMON AND GINGER REED FRAGRANCE DIFFUSER**

**0164250**
*Misure* 5,66 | 5,66 | 7,78h
moq 4 | inner 4 | master 4
**100 ml**

**0164258**
*Misure* 7 | 7 | 9,48h
moq 3 | inner 3 | master 3
**200 ml**

**0164266**
*Misure* 8,42 | 8,42 | 15,57h
moq 1 | inner 1 | master 1
**500 ml**

**0164274**
*Misure* 10,25 | 10,25 | 17,45h
moq 1 | inner 1 | master 1
**1000 ml**

**0164282**
*Misure* 14 | 14 | 22,87h
moq 1 | inner 1 | master 1
**2500 ml**




FRAGRANZA CEDRO E PINO SIBERIANO /
CEDAR AND SIBERIA PINE FRAGRANCE REFILL

**Ricarica / Refill** - 0164412
*Misure* Ø5 | 16,5h
moq 4 | inner 4 | master 4
**250 ml**




FRAGRANZA CEDRO E PINO SIBERIANO 30 ML /
CEDAR AND SIBERIA PINE FRAGRANCE TESTER 30ML

**Tester / Tester** - 0164291
*Misure* Ø3,5 | 8,5h
moq 2 | inner 2 | master 42








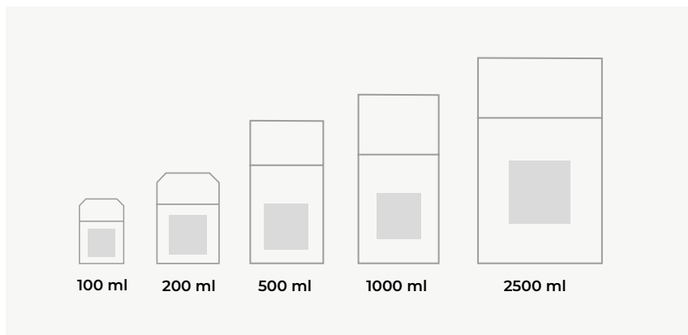


**DIFFUSORE FRAGRANZA AMBRA ROSATA /
PINK AMBER FRAGRANCE DIFFUSER**

**0164301**
*Misure* 5,66 | 5,66 | 7,78h
moq 4 | inner 4 | master 4
**100 ml**

**0164305**
*Misure* 7 | 7 | 9,48h
moq 3 | inner 3 | master 3
**200 ml**

**0164309**
*Misure* 8,42 | 8,42 | 15,57h
moq 1 | inner 1 | master 1
**500 ml**

**0164313**
*Misure* 10,25 | 10,25 | 17,45h
moq 1 | inner 1 | master 1
**1000 ml**

**0164317**
*Misure* 14 | 14 | 22,87h
moq 1 | inner 1 | master 1
**2500 ml**




FRAGRANZA AMBRA ROSATA/
PINK AMBER FRAGRANCE REFILL

**Ricarica / Refill** - 0164329
*Misure* Ø5 | 16,5h
moq 4 | inner 4 | master 4
**250 ml**




FRAGRANZA AMBRA ROSATA 30 ML /
PINK AMBER FRAGRANCE TESTER 30ML

**Tester / Tester** - 0164321
*Misure* Ø3,5 | 8,5h
moq 2 | inner 2 | master 42











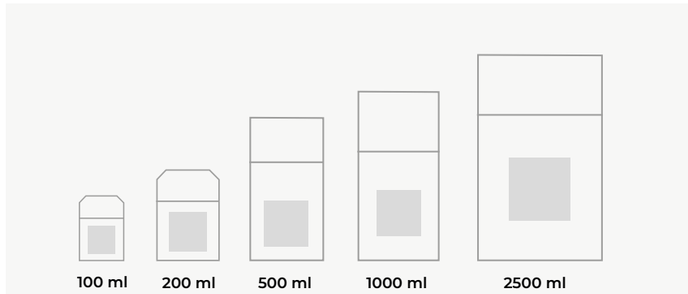


**DIFFUSORE FRAGRANZA LIMONE E ZENZERO /
LEMON AND GINGER REED FRAGRANCE DIFFUSER**

**0164252**
*Misure* 5,66 | 5,66 | 7,78h
moq 4 | inner 4 | master 4
**100 ml**

**0164260**
*Misure* 7 | 7 | 9,48h
moq 3 | inner 3 | master 3
**200 ml**

**0164268**
*Misure* 8,42 | 8,42 | 15,57h
moq 1 | inner 1 | master 1
**500 ml**

**0164276**
*Misure* 10,25 | 10,25 | 17,45h
moq 1 | inner 1 | master 1
**1000 ml**

**0164284**
*Misure* 14 | 14 | 22,87h
moq 1 | inner 1 | master 1
**2500 ml**




FRAGRANZA TÈ BIANCO E ORCHIDEA/
WHITE TEA AND ORCHID FRAGRANCE REFILL

**Ricarica / Refill** - 0164414
*Misure* Ø5 | 16,5h
moq 4 | inner 4 | master 4
**250 ml**




FRAGRANZA CEDRO E PINO SIBERIANO 30 ML / CEDAR
AND SIBERIA PINE FRAGRANCE TESTER 30ML

**Tester / Tester** - 0164293
*Misure* Ø3,5 | 8,5h
moq 2 | inner 2 | master 42




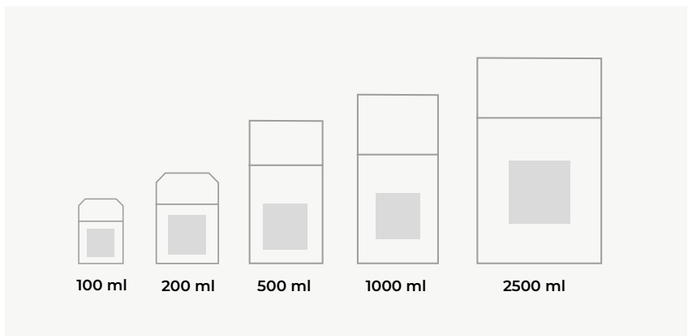


**DIFFUSORE FRAGRANZA CASHMERE /
CASHMERE FRAGRANCE DIFFUSER**

**0164251**
*Misure* 5,66 | 5,66 | 7,78h
moq 4 | inner 4 | master 4
**100 ml**

**0164259**
*Misure* 7 | 7 | 9,48h
moq 3 | inner 3 | master 3
**200 ml**

**0164267**
*Misure* 8,42 | 8,42 | 15,57h
moq 1 | inner 1 | master 1
**500 ml**

**0164275**
*Misure* 10,25 | 10,25 | 17,45h
moq 1 | inner 1 | master 1
**1000 ml**

**0164283**
*Misure* 14 | 14 | 22,87h
moq 1 | inner 1 | master 1
**2500 ml**




FRAGRANZA CASHMERE /
CASHMERE FRAGRANCE REFILL

**Ricarica / Refill** - 0164413
*Misure* Ø5 | 16,5h
moq 4 | inner 4 | master 4
**250 ml**




FRAGRANZA CASHMERE 30 ML /
CASHMERE FRAGRANCE TESTER 30ML

**Tester / Tester** - 0164292
*Misure* Ø3,5 | 8,5h
moq 2 | inner 2 | master 42








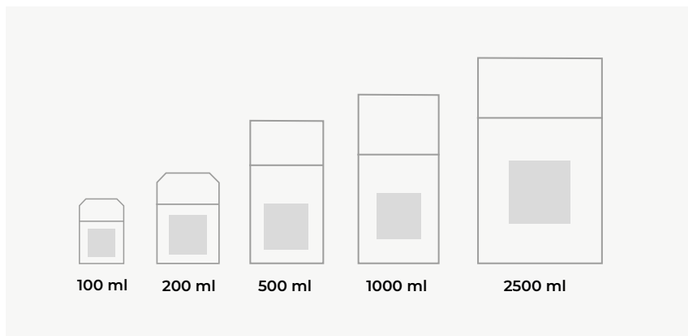


**DIFFUSORE FRAGRANZA NARCISO E ROSA SELVATICA /
DAFFODIL AND WILD ROSE FRAGRANCE DIFFUSER**

**0164417**
*Misure* 5,66 | 5,66 | 7,78h
moq 4 | inner 4 | master 4
**100 ml**

**0164421**
*Misure* 7 | 7 | 9,48h
moq 3 | inner 3 | master 3
**200 ml**

**0164425**
*Misure* 8,42 | 8,42 | 15,57h
moq 1 | inner 1 | master 1
**500 ml**

**0164429**
*Misure* 10,25 | 10,25 | 17,45h
moq 1 | inner 1 | master 1
**1000 ml**

**0164433**
*Misure* 14 | 14 | 22,87h
moq 1 | inner 1 | master 1
**2500 ml**




FRAGRANZA NARCISO E ROSA SELVATICA/
DAFFODIL AND WILD ROSE FRAGRANCE TESTER

**Ricarica / Refill** - 0164445
*Misure* Ø5 | 16,5h
moq 4 | inner 4 | master 4
**250 ml**




FRAGRANZA NARCISO E ROSA SELVATICA 30 ML /
DAFFODIL AND WILD ROSE REFILL FRAGRANCE 30ML

**Tester / Tester** - 0164437
*Misure* Ø3,5 | 8,5h
moq 2 | inner 2 | master 42







**DIFFUSORE FRAGRANZA MELOGRANO E PESCA /**
**POMEGRANATE AND PEACH FRAGRANCE DIFFUSER**

**0164246**
*Misure* 5,66 | 5,66 | 7,78h
moq 4 | inner 4 | master 4
**100 ml**

**0164254**
*Misure* 7 | 7 | 9,48h
moq 3 | inner 3 | master 3
**200 ml**

**0164262**
*Misure* 8,42 | 8,42 | 15,57h
moq 1 | inner 1 | master 1
**500 ml**

**0164270**
*Misure* 10,25 | 10,25 | 17,45h
moq 1 | inner 1 | master 1
**1000 ml**

**0164278**
*Misure* 14 | 14 | 22,87h
moq 1 | inner 1 | master 1
**2500 ml**




FRAGRANZA MELOGRANO E PESCA /
POMEGRANATE AND PEACH FRAGRANCE REFILL

**Ricarica / Refill** - 0164408
*Misure* Ø5 | 16,5h
moq 4 | inner 4 | master 4
**250 ml**




FRAGRANZA MELOGRANO E PESCA 30 ML /
POMEGRANATE AND PEACH FRAGRANCE TESTER

**Tester / Tester** - 0164288
*Misure* Ø3,5 | 8,5h
moq 2 | inner 2 | master 42









**DIFFUSORE FRAGRANZA MORA E LAMPONE /**
**BLACKBERRY AND RASPBERRY FRAGRANCE DIFFUSER**

**0164416**
*Misure* 5,66 | 5,66 | 7,78h
moq 4 | inner 4 | master 4
**100 ml**

**0164420**
*Misure* 7 | 7 | 9,48h
moq 3 | inner 3 | master 3
**200 ml**

**0164424**
*Misure* 8,42 | 8,42 | 15,57h
moq 1 | inner 1 | master 1
**500 ml**

**0164428**
*Misure* 10,25 | 10,25 | 17,45h
moq 1 | inner 1 | master 1
**1000 ml**

**0164432**
*Misure* 14 | 14 | 22,87h
moq 1 | inner 1 | master 1
**2500 ml**




FRAGRANZA MORA E LAMPONE / BLACKBERRY
AND RASPBERRY FRAGRANCE TESTER REFILL

**Ricarica / Refill** - 0164444
*Misure* Ø5 | 16,5h
moq 4 | inner 4 | master 4
**250 ml**




FRAGRANZA MORA E LAMPONE /
BLACKBERRY AND RASPBERRY FRAGRANCE TESTER

**Tester / Tester** - 0164436
*Misure* Ø3,5 | 8,5h
moq 2 | inner 2 | master 42




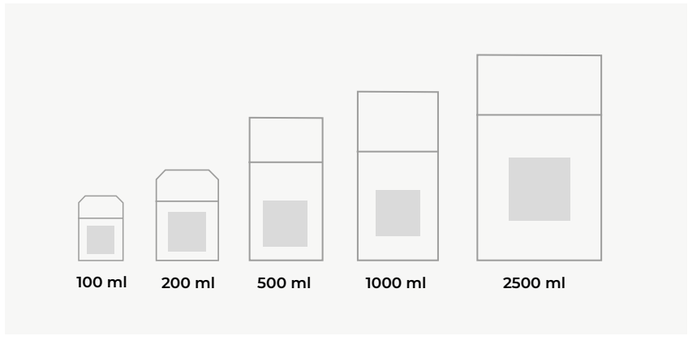


**DIFFUSORE FRAGRANZA MOSTO ROSSO /
RED MUST FRAGRANCE DIFFUSER**

**0164247**
*Misure* 5,66 | 5,66 | 7,78h
moq 4 | inner 4 | master 4
**100 ml**

**0164255**
*Misure* 7 | 7 | 9,48h
moq 3 | inner 3 | master 3
**200 ml**

**0164263**
*Misure* 8,42 | 8,42 | 15,57h
moq 1 | inner 1 | master 1
**500 ml**

**0164271**
*Misure* 10,25 | 10,25 | 17,45h
moq 1 | inner 1 | master 1
**1000 ml**

**0164279**
*Misure* 14 | 14 | 22,87h
moq 1 | inner 1 | master 1
**2500 ml**




FRAGRANZA MOSTO ROSSO /
RED MUST FRAGRANCE REFILL

**Ricarica / Refill** - 0164409
*Misure* Ø5 | 16,5h
moq 4 | inner 4 | master 4
**250 ml**




FRAGRANZA MOSTO ROSSO 30 ML /
RED MUST FRAGRANCE TESTER

**Tester / Tester** - 0164289
*Misure* Ø3,5 | 8,5h
moq 2 | inner 2 | master 42








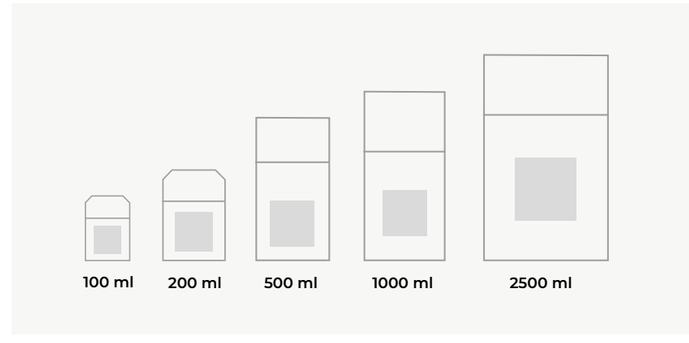


**DIFFUSORE FRAGRANZA SANDALO E BERGAMOTTO /
SANDALWOOD BERGAMOT FRAGRANCE DIFFUSER**

**0164300**
*Misure* 5,66 | 5,66 | 7,78h
moq 4 | inner 4 | master 4
**100 ml**

**0164304**
*Misure* 7 | 7 | 9,48h
moq 3 | inner 3 | master 3
**200 ml**

**0164308**
*Misure* 8,42 | 8,42 | 15,57h
moq 1 | inner 1 | master 1
**500 ml**

**0164312**
*Misure* 10,25 | 10,25 | 17,45h
moq 1 | inner 1 | master 1
**1000 ml**

**0164316**
*Misure* 14 | 14 | 22,87h
moq 1 | inner 1 | master 1
**2500 ml**




FRAGRANZA SANDALO E BERGAMOTTO /
SANDALWOOD BERGAMOT FRAGRANCE REFILL

**Ricarica / Refill** - 0164328
*Misure* Ø5 | 16,5h
moq 4 | inner 4 | master 4
**250 ml**




FRAGRANZA SANDALO E BERGAMOTTO /
SANDALWOOD BERGAMOT FRAGRANCE TESTER

**Tester / Tester** - 0164320
*Misure* Ø3,5 | 8,5h
moq 2 | inner 2 | master 42




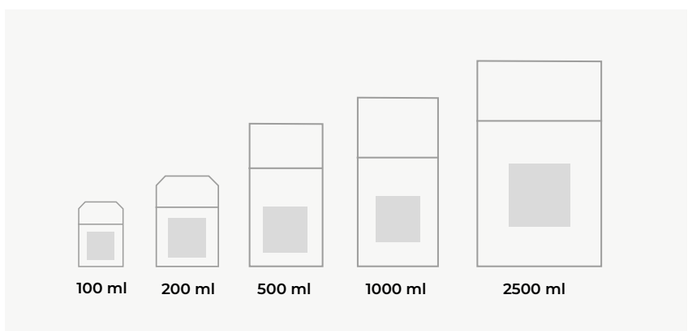


**DIFFUSORE FRAGRANZA FICO E MANDORLE /**
**FIG AND ALMONDS FRAGRANCE DIFFUSER**

**0164248**
*Misure* 5,66 | 5,66 | 7,78h
moq 4 | inner 4 | master 4
**100 ml**

**0164256**
*Misure* 7 | 7 | 9,48h
moq 3 | inner 3 | master 3
**200 ml**

**0164264**
*Misure* 8,42 | 8,42 | 15,57h
moq 1 | inner 1 | master 1
**500 ml**

**0164272**
*Misure* 10,25 | 10,25 | 17,45h
moq 1 | inner 1 | master 1
**1000 ml**

**0164280**
*Misure* 14 | 14 | 22,87h
moq 1 | inner 1 | master 1
**2500 ml**




FRAGRANZA FICO E MANDORLE /
FIG AND ALMONDS FRAGRANCE REFILL

**Ricarica / Refill** - 0164410
*Misure* Ø5 | 16,5h
moq 4 | inner 4 | master 4
**250 ml**




FRAGRANZA FICO E MANDORLE 30 ML /
FIG AND ALMONDS FRAGRANCE TESTER 30ML

**Tester / Tester** - 0164290
*Misure* Ø3,5 | 8,5h
moq 2 | inner 2 | master 42








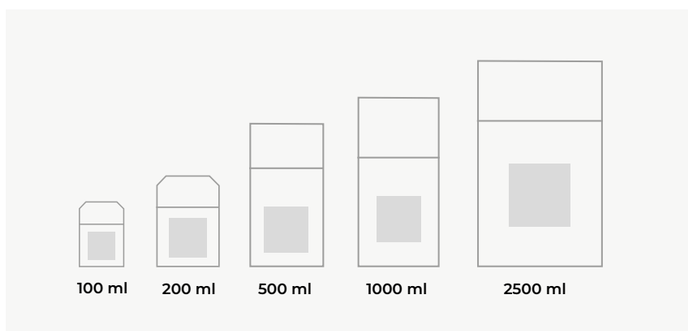


**DIFFUSORE FRAGRANZA UVA NERA E MIRTILLO /**
**BLACK GRAPE BLUEBERRY FRAGRANCE DIFFUSER**

**0164299**
*Misure* 5,66 | 5,66 | 7,78h
moq 4 | inner 4 | master 4
**100 ml**

**0164303**
*Misure* 7 | 7 | 9,48h
moq 3 | inner 3 | master 3
**200 ml**

**0164307**
*Misure* 8,42 | 8,42 | 15,57h
moq 1 | inner 1 | master 1
**500 ml**

**0164311**
*Misure* 10,25 | 10,25 | 17,45h
moq 1 | inner 1 | master 1
**1000 ml**

**0164315**
*Misure* 14 | 14 | 22,87h
moq 1 | inner 1 | master 1
**2500 ml**




FRAGRANZA UVA NERA E MIRTILLO/
BLACK GRAPE BLUEBERRY FRAGRANCE REFILL

**Ricarica / Refill** - 0164327
*Misure* Ø5 | 16,5h
moq 4 | inner 4 | master 4
**250 ml**




FRAGRANZA UVA NERA E MIRTILLO /
BLACK GRAPE BLUEBERRY FRAGRANCE TESTER

**Tester / Tester** - 0164319
*Misure* Ø3,5 | 8,5h
moq 2 | inner 2 | master 42




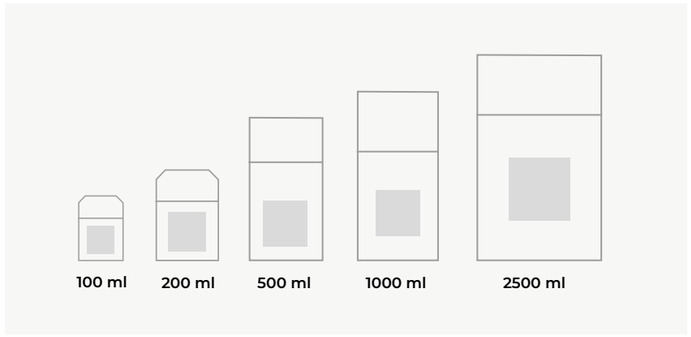


**DIFFUSORE FRAGRANZA ACQUA MARINA/
SEAWATER FRAGRANCE DIFFUSER**

**0164249**
*Misure* 5,66 | 5,66 | 7,78h
moq 4 | inner 4 | master 4
**100 ml**

**0164257**
*Misure* 7 | 7 | 9,48h
moq 3 | inner 3 | master 3
**200 ml**

**0164265**
*Misure* 8,42 | 8,42 | 15,57h
moq 1 | inner 1 | master 1
**500 ml**

**0164273**
*Misure* 10,25 | 10,25 | 17,45h
moq 1 | inner 1 | master 1
**1000 ml**

**0164281**
*Misure* 14 | 14 | 22,87h
moq 1 | inner 1 | master 1
**2500 ml**




FRAGRANZA ACQUA MARINA /
SEAWATER FRAGRANCE REFILL

**Ricarica / Refill** - 0164411
*Misure* Ø5 | 16,5h
moq 4 | inner 4 | master 4
**250 ml**




FRAGRANZA ACQUA MARINA /
SEAWATER FRAGRANCE TESTER

**Tester / Tester** - 0164295
*Misure* Ø3,5 | 8,5h
moq 2 | inner 2 | master 42







**Touche / Touche** - 0164296
Set 100 touche per fragranza / Set100
Touche for fragrance
*Misure* 11,5 | 6,5 | 0,5h
moq 1 | inner 1 | master 100




**Espositore / Display stand** - 0721698
Fragranze bianco / White fragrance
*Misure* 100 | 40 | 205h
moq 1 | inner 1 | master 1

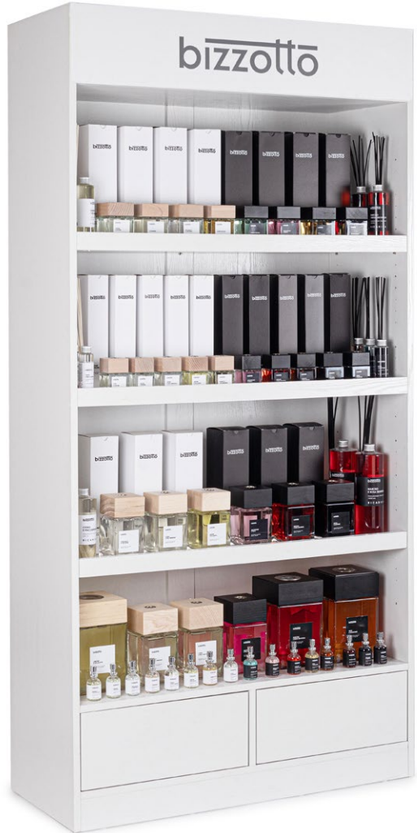

Home Decor

# Fiori/ Flowers

I fiori finti portano nella casa la bellezza della natura in una forma che non appassisce mai. Petali morbidi, forme realistiche e colori armoniosi creano composizioni che donano eleganza, luminosità e poesia a qualsiasi ambiente. Dai bouquet più ricchi alle singole corolle minimal, ogni elemento è pensato per valorizzare vasi, centrotavola e angoli della casa con stile.
Facili da abbinare e sempre perfetti, i fiori finti permettono di rinnovare gli spazi quando vuoi, giocando con volumi, tonalità e atmosfere diverse. Un modo semplice e versatile per portare equilibrio e bellezza nella quotidianità. /

Artificial flowers bring nature's beauty into the home in a form that never fades. Soft petals, lifelike shapes, and harmonious colors create arrangements that add elegance, brightness, and a poetic touch to any space. From lush bouquets to minimal single stems, every element is designed to enhance vases, centerpieces, and corners of the home with style.
Easy to combine and always flawless, artificial flowers let you refresh your décor whenever you like, playing with volumes, tones, and different moods. A simple, versatile way to infuse balance and beauty into everyday living.





**Hazely** - 0173193
Ramo fiori di riso arancione / Orange rice flowers branch
*Misure* 16,5 | 6,4 | 57h
moq 24 | inner 192 | master 24



**Hazely** - 0173194
Ramo fiori di riso viola / Purple rice flowers branch
*Misure* 16,5 | 6,4 | 57h
moq 24 | inner 192 | master 24



**Hazely** - 0173196
Giglio viola / Purple lily
*Misure* 22 | 14 | 82h
moq 24 | inner 144 | master 24



**Hazely** - 0173198
Ramo eryngium bianco / White eryngium branch
*Misure* 19 | 17 | 68h
moq 24 | inner 192 | master 24



**Hazely** - 0173197
Ramo cymbidium cinese rosa / Pink chinese cymbidium branch
*Misure* 24 | 10 | 95h
moq 24 | inner 144 | master 24



**Hazely** - 0173192
Protea rossa / Red protea
*Misure* 11 | 11 | 60h
moq 24 | inner 192 | master 24



**Hazely** - 0173199
Protea verde / Green protea
*Misure* 13 | 13 | 73h
moq 24 | inner 144 | master 24



**Hazely** - 0173203
Banksia bianca / White banksia
*Misure* 12 | 12 | 58h
moq 24 | inner 192 | master 24



**Hazely** - 0173202
Banksia rosa / Pink banksia
*Misure* 12 | 12 | 58h
moq 24 | inner 192 | master 24







**Hazely** - 0173200
Banksia fucsia / Fuchsia banksia
*Misure* 20 | 20 | 65h
moq 24 | inner 120 | master 24



**Hazely** - 0173201
Banksia verde / Green banksia
*Misure* 20 | 20 | 65h
moq 24 | inner 120 | master 24



**Hazely** - 0173206
Ramo gipsofila bianca / White gypsophila branch
*Misure* 20 | 15 | 70h
moq 24 | inner 192 | master 24



**Hazely** - 0173205
Ramo gipsofila verde / Green gypsophila branch
*Misure* 20 | 15 | 70h
moq 24 | inner 192 | master 24



**Hazely** - 0173207
Ramo dipsacus rosa / Pink dipsacus branch
*Misure* 23 | 23 | 67h
moq 24 | inner 192 | master 24



**Hazely** - 0173208
Ramo dipsacus verde / Green dipsacus branch
*Misure* 23 | 23 | 67h
moq 24 | inner 192 | master 24



**Hazely** - 0173211
Ramo skimmia bianca / White skimmia branch
*Misure* 26 | 24 | 58h
moq 24 | inner 144 | master 24



**Hazely** - 0173212
Ramo skimmia rosa / Pink skimmia branch
*Misure* 26 | 24 | 58h
moq 24 | inner 144 | master 24



**Hazely** - 0173213
Ramo skimmia viola / Purple skimmia branch
*Misure* 26 | 24 | 58h
moq 24 | inner 144 | master 24



**Hazely** - 0173214
Eremurus robustus bianco / White eremurus robustus
*Misure* 147h
moq 16 | inner 96 | master 16



**Hazely** - 0173215
Eremurus robustus verde / Green eremurus robustus
*Misure* 147h
moq 16 | inner 96 | master 16



**Hazely** - 0173216
Ramo prunus bianco / White prunus branch
*Misure* 105h
moq 24 | inner 144 | master 24



**Hazely** - 0173217
Ramo prunus rosa / Pink prunus branch
*Misure* 105h
moq 24 | inner 144 | master 24



**Hazely** - 0173218
Allium verde / Green allium
*Misure* 31h
moq 24 | inner 240 | master 24



**Hazely** - 0173219
Allium verde / Green allium
*Misure* 63h
moq 12 | inner 144 | master 12



**Hazely** - 0173220
Ramo allium verde / Green allium branch
*Misure* 58h
moq 24 | inner 144 | master 24



**Hazely** - 0173221
Ramo phytolacca acinosa verde / Green phytolacca acinosa branch
*Misure* 70h
moq 24 | inner 240 | master 24



**Hazely** - 0173222
Ramo lilac bianco / White lilac branch
*Misure* 62h
moq 24 | inner 240 | master 24







**Hazely** - 0173223
Ramo lomelosia stellata bianca / White lomelosia stell branch
*Misure* 63h
moq 24 | inner 144 | master 24



**Hazely** - 0173224
Ramo lomelosia stellata viola / Purple lomelosia stell branch
*Misure* 63h
moq 24 | inner 144 | master 24



**Hazely** - 0173225
Orchidea psychilis viola / Purple psychilis orchid
*Misure* 87h
moq 28 | inner 280 | master 28



**Ofelia** - 0173082
Rosa bianca / White rose
*Misure* Ø10 | 43h
moq 36 | inner 36 | master 360



**Ofelia** - 0173081
Rosa rosa / Pink rose
*Misure* Ø10 | 43h
moq 36 | inner 36 | master 360



**Ofelia** - 0173083
Rosa rossa / Red rose
*Misure* Ø10 | 43h
moq 36 | inner 36 | master 360



**Ofelia** - 0173079
Mazzo rosa bianca / White rose bouquet
*Misure* Ø22 | 28h
moq 12 | inner 12 | master 96



**Ofelia** - 0173078
Mazzo rosa rosa / Pink rose bouquet
*Misure* Ø22 | 28h
moq 12 | inner 12 | master 96



**Ofelia** - 0173080
Mazzo rosa rossa / Red rose bouquet
*Misure* Ø22 | 28h
moq 12 | inner 12 | master 96



**Holga** - 0173069
Ortensia bianca / White hydrangea
*Misure* Ø22 | 64h
moq 12 | inner 12 | master 120



**Holga** - 0173068
Ortensia rosa / Pink hydrangea
*Misure* Ø22 | 64h
moq 12 | inner 12 | master 120



**Holga** - 0173070
Ortensia verde / Green hydrangea
*Misure* Ø22 | 64h
moq 12 | inner 12 | master 120



**Holga** - 0173072
Ortensia 3 fiori bianca / White hydrangea 3 flowers
*Misure* 29 | 29 | 82h
moq 12 | inner 12 | master 96



**Holga** - 0173071
Ortensia 3 fiori rosa / Pink hydrangea 3 flowers
*Misure* 29 | 29 | 82h
moq 12 | inner 12 | master 96



**Holga** - 0173073
Ortensia 3 fiori verde / Green hydrangea 3 flowers
*Misure* 29 | 29 | 82h
moq 12 | inner 12 | master 96



**Sofy** - 0173085
Ortensia bianca / White hydrangea
*Misure* Ø25 | 52h
moq 12 | inner 12 | master 144



**Sofy** - 0173084
Ortensia verde / Green hydrangea
*Misure* Ø25 | 52h
moq 12 | inner 12 | master 144







**Cherilyn** - 0170628
Ortensia bianca / Hydrangea white
*Misure* 30 | 25 | 67h
moq 12 | inner 12 | master 96



**Cherilyn** - 0170634
Ortensia verde / Hydrangea green
*Misure* 30 | 25 | 67h
moq 12 | inner 12 | master 96



**Hylda** - 0170655
Calla bianca / Calla white
*Misure* 8 | 61h
moq 24 | inner 24 | master 240



**Hylda** - 0170654
Calla bianca / Calla white
*Misure* 14 | 21 | 82h
moq 12 | inner 12 | master 48



**Hylda** - 0170657
Calla malva / Calla mauve
*Misure* 8 | 61h
moq 24 | inner 24 | master 240



**Evalyn** - 0170658
Peonia bianca / Peony white
*Misure* 15 | 11 | 52h
moq 24 | inner 24 | master 240



**Evalyn** - 0170659
Peonia 3 fiori bianca / Peony white 3 flowers
*Misure* 90h
moq 12 | inner 12 | master 96



**Evalyn** - 0170660
Peonia rosa chiaro / Peony light pink
*Misure* 15 | 11 | 52h
moq 24 | inner 24 | master 240



**Evalyn** - 0170661
Peonia 3 fiori rosa chiaro / Peony light pink
3 flowers
*Misure* 90h
moq 12 | inner 12 | master 96



**Dyan** - 0170680
Orchidea 9 fiori bianca / Cymbidium white
9 flowers
*Misure* 20 | 10 | 82h
moq 12 | inner 12 | master 72



**Dyan** - 0170681
Orchidea 12 fiori bianca / Cymbidium white
12 flowers
*Misure* 21 | 10 | 104h
moq 12 | inner 12 | master 72



**Lylia** - 0173075
Orchidea rosa / Orchid pink
*Misure* Ø9 | 77h
moq 12 | inner 12 | master 120



**Lylia** - 0173074
Orchidea bianca / Orchid white
*Misure* Ø9 | 77h
moq 12 | inner 12 | master 120







**Loryn** - 0173129
Ortensia bianca / Hydrangea white
*Misure* 52h
moq 12 | inner 12 | master 96



**Loryn** - 0173128
Ortensia arancione / Hydrangea orange
*Misure* 52h
moq 12 | inner 12 | master 96



**Loryn** - 0173130
Ortensia rosa / Hydrangea pink
*Misure* 52h
moq 12 | inner 12 | master 96



**Loryn** - 0173109
Ramo con bacche bianco / Branch with white berries
*Misure* 61h
moq 24 | inner 24 | master 144



**Loryn** - 0173110
Ramo con bacche rosa / Branch with pink berries
*Misure* 61h
moq 24 | inner 24 | master 144



**Loryn** - 0173133
Gypsophila bianca / Gypsophila white
*Misure* 106h
moq 12 | inner 12 | master 120



**Loryn** - 0173132
Gypsophila arancione / Gypsophila orange
*Misure* 106h
moq 12 | inner 12 | master 120



**Loryn** - 0173134
Gypsophila rosa / Gypsophila pink
*Misure* 106h
moq 12 | inner 12 | master 120



**Ysidor** - 0173076
Patchouli bianco / Patchouli white
*Misure* 16 | 8 | 74h
moq 24 | inner 24 | master 192



**Ysidor** - 0173077
Patchouli viola / Patchouli violet
*Misure* 16 | 8 | 74h
moq 24 | inner 24 | master 192



**Kristie** - 0170717
Elaeagnus bianco / White Elaeagnus
*Misure* 96h
moq 24 | inner 24 | master 240



**Lally** - 0170748
Ramo lavanda viola / Lavender branch purple
*Misure* 20 | 20 | 78h
moq 24 | inner 24 | master 240



**Lally** - 0170747
Ramo lavanda rosa / Lavender branch pink
*Misure* 20 | 20 | 78h
moq 24 | inner 24 | master 240



**Cyndi** - 0170664
Ramo pero bianco / White pear branch
*Misure* 18 | 18 | 48h
moq 24 | inner 24 | master 240



**Cyndi** - 0170665
Ramo pero bianco / White pear branch
*Misure* 20 | 20 | 94h
moq 12 | inner 12 | master 120



**Cyndi** - 0170666
Ramo pero bianco / White pear branch
*Misure* 30 | 30 | 110h
moq 12 | inner 12 | master 96



Fiori/
Flowers



**Cyndi** - 0170667
Ramo pero 2 rami rosa / Pink pear with 2 branch
*Misure* 18 | 18 | 48h
moq 24 | inner 24 | master 240



**Cyndi** - 0170668
Ramo pero rosa / Pink pear branch
*Misure* 20 | 20 | 94h
moq 12 | inner 12 | master 120



**Kaylin** - 0170714
Macuna viola / Macuna purple
*Misure* 142h
moq 6 | inner 6 | master 24



**Kaylin** - 0170713
Macuna viola / Macuna purple
*Misure* 210h
moq 4 | inner 4 | master 16



**Kaylin** - 0170712
Macuna rossa / Macuna red
*Misure* 142h
moq 6 | inner 6 | master 24



**Kaylin** - 0170711
Macuna rossa / Macuna red
*Misure* 210h
moq 4 | inner 4 | master 16



**Jessye** - 0170671
Eliconia arancione / Eliconia orange
*Misure* 43 | 12 | 172h
moq 4 | inner 4 | master 16



**Jessye** - 0170677
Eliconia rosa / Eliconia pink
*Misure* 43 | 12 | 172h
moq 4 | inner 4 | master 16



**Jessye** - 0170674
Eliconia verde / Eliconia green
*Misure* 43 | 12 | 172h
moq 4 | inner 4 | master 16







**Tommy** - 0170732
Foglia filodendro verde / Philodendron leaf green
*Misure* 87h
moq 24 | inner 24 | master 144



**Tommy** - 0170730
Foglia filodendro verde / Philodendron leaf green
*Misure* 105h
moq 24 | inner 24 | master 144



**Ysabel** - 0170743
Foglia filodendro verde / Philodendron leaf green
*Misure* 38 | 3 | 87h
moq 6 | inner 6 | master 24



**Phoenix** - 0170739
Foglia palma verde / Palm leaf green
*Misure* 150h
moq 24 | inner 24 | master 144



**Litty** - 0172933
Ramo eucalipto verde / Eucalyptus green branch
*Misure* 26 | 93h
moq 24 | inner 24 | master 240



**Litty** - 0172934
Ramo eucalipto vinaccia / Eucalyptus red-purple branch
*Misure* 26 | 93h
moq 24 | inner 24 | master 240



**Vickie** - 0170746
Ramo 2 fiori / Branch 2 flowers
*Misure* 102h
moq 24 | inner 24 | master 192



**Jamar** - 0170741
Ramo pachira verde / Branch pachira green
*Misure* 40 | 27 | 107h
moq 24 | inner 24 | master 144

Home Decor

# Piante/
# Plants

Le piante finte portano nella casa e negli spazi di lavoro un senso di natura immediato, senza manutenzione. Forme realistiche, fogliami ricchi o più essenziali e volumi curati creano composizioni che danno profondità e armonia agli ambienti. Alcuni modelli, imponenti e scenografici, superano i 2 metri d'altezza, ideali per valorizzare ingressi, salotti e zone ampie con una presenza elegante.
Perfette per chi desidera verde sempre impeccabile, le piante finte permettono di trasformare lo spazio con facilità, aggiungendo equilibrio, freschezza visiva e un tocco naturale che dura nel tempo. /

Artificial plants bring an instant sense of nature into homes and workspaces, without the need for maintenance. Realistic shapes, lush or minimal foliage, and carefully designed volumes create arrangements that add depth and harmony to any room. Some models reach over 2 meters in height, offering a striking, elegant presence perfect for entryways, living areas, and larger spaces.
Ideal for those who want greenery that stays flawless, artificial plants make it easy to transform any setting, adding balance, visual freshness, and a natural touch that lasts over time.







**Allium** - 0173030
Pianta con vaso / Plant with vase
*Misure* Ø45 | 90h
moq 4 | inner 4 | master 8



**Allium** - 0173029
Pianta con vaso / Plant with vase
*Misure* Ø50 | 110h
moq 2 | inner 2 | master 6



**Cebolla** - 0172878
Pianta con vaso bianca / White plant with pot
*Misure* Ø45 | 75h
moq 4 | inner 4 | master 4



**Cebolla** - 0172879
Pianta con vaso bianca / White plant with pot
*Misure* Ø75 | 105h
moq 4 | inner 4 | master 4



**Eriophorum** - 0172876
Pianta con vaso bianca / White plant with pot
*Misure* Ø40 | 68h
moq 6 | inner 6 | master 6



**Eriophorum** - 0172877
Pianta con vaso bianca / White plant with pot
*Misure* Ø45 | 110h
moq 6 | inner 6 | master 6







**Pennisetum** - 0173032
Pianta con vaso / Plant with vase
*Misure* Ø60 | 90h
moq 2 | inner 2 | master 6



**Grevillea** - 0172890
Pianta bianca con vaso / White plant with pot
*Misure* Ø70 | 100h
moq 4 | inner 4 | master 4



**Grevillea** - 0172891
Pianta bianca con vaso / White plant with pot
*Misure* Ø90 | 120h
moq 4 | inner 4 | master 4



**Grevillea** - 0172868
Pianta rosa con vaso / Pink plant with pot
*Misure* Ø70 | 100h
moq 4 | inner 4 | master 4



**Grevillea** - 0172892
Pianta bianca con vaso / White plant with vase
*Misure* 120 | 120 | 150h
moq 2 | inner 2 | master 4



**Pennisetum** - 0173036
Ramo 100h / Branch 100h
*Misure* Ø70 | 100h
moq 8 | inner 8 | master 48



**Pennisetum** - 0173035
Ramo 120h / Branch 120h
*Misure* Ø19 | 120h
moq 25 | inner 25 | master 200



**Pennisetum** - 0173034
Ramo 150h / Branch 150h
*Misure* Ø23 | 150h
moq 25 | inner 25 | master 100

Piante/
Plants



**Gynerium** - 0173028
Ramo pampas / Branch pampas
*Misure* Ø22,8 | 100h
moq 10 | inner 10 | master 120



**Gynerium** - 0173026
Ramo pampas / Branch pampas
*Misure* Ø18 | 140h
moq 25 | inner 25 | master 200



**Gynerium** - 0173025
Pianta pampas con vaso / Pampas Plant with vase
*Misure* Ø80 | 120h
moq 2 | inner 2 | master 6



**Gynerium** - 0173024
Pianta pampas con vaso / Pampas Plant with vase
*Misure* Ø90 | 150h
moq 1 | inner 1 | master 4







**Austorderia** - 0173023
Pianta pampas con vaso / Pampas plant with vase
*Misure* Ø50 | 90h
moq 2 | inner 2 | master 6



**Austorderia** - 0173022
Pianta pampas con vaso / Pampas plant with vase
*Misure* Ø55 | 145h
moq 2 | inner 2 | master 6




**Austorderia** - 0173021
Pianta pampas con vaso / Pampas plant with vase
*Misure* Ø80 | 170h
moq 2 | inner 2 | master 4




**Austorderia** - 0173020
Pianta pampas con vaso / Pampas plant with vase
*Misure* Ø80 | 180h
moq 1 | inner 1 | master 4



**Carine** - 0172902
Pianta pampas verde/marrone con vaso / Pampas green/brown plant with pot
*Misure* Ø50 | 96,5h
moq 8 | inner 8 | master 16



**Carine** - 0172901
Pianta pampas verde/marrone con vaso / Pampas green/brown plant with pot
*Misure* Ø70 | 145h
moq 4 | inner 4 | master 12



**Deserto / Desert** - 0172474
Pianta verde con vaso verde / Green plant with vase
*Misure* 90h
moq 6 | inner 6 | master 6



**Deserto / Desert** - 0172475
Pianta verde con vaso verde / Green plant with vase
*Misure* 120h
moq 4 | inner 4 | master 4



**Deserto / Desert** - 0172476
Pianta paglia con vaso / Straw plant with vase
*Misure* 90h
moq 6 | inner 6 | master 6



**Deserto / Desert** - 0172477
Pianta paglia con vaso / Straw plant with vase
*Misure* 120h
moq 4 | inner 4 | master 4







**Dieffenbachia / Dieffenbachia** - 0172562
Pianta con vaso 7 foglie / Plant 7leaves with vase
*Misure* Ø70 | 78h
moq 4 | inner 4 | master 4



**Ruscaceae / Ruscaceae** - 0172433
Pianta con vaso 28 foglie / Plant 28leaves with vase
*Misure* 90h
moq 2 | inner 2 | master 2



**Felce / Fern** - 0172400
Pianta con vaso 24 foglie / Plant 24leaves with vase
*Misure* 40 | 40 | 45h
moq 2 | inner 2 | master 4



**Felce / Fern** - 0172498
Pianta con vaso 75 foglie / Plant 75leaves with vase
*Misure* 108h
moq 2 | inner 2 | master 2



**Eucalipto / Eucalyptus** - 0173042
Pianta con vaso / Plant with pot
*Misure* Ø75 | 150h
moq 2 | inner 2 | master 2




**Eucalipto / Eucalyptus** - 0173043
Pianta con vaso / Plant with pot
*Misure* Ø80 | 180h
moq 2 | inner 2 | master 2



**Filodendro / Philodendron** - 0172388
Pianta con vaso 24 foglie / Plant 24leaves with vase
*Misure* 60 | 60 | 65h
moq 2 | inner 2 | master 2



**Filodendro / Philodendron** - 0172387
Pianta con vaso 23 foglie / Plant 23leaves with vase
*Misure* 60 | 60 | 120h
moq 2 | inner 2 | master 4

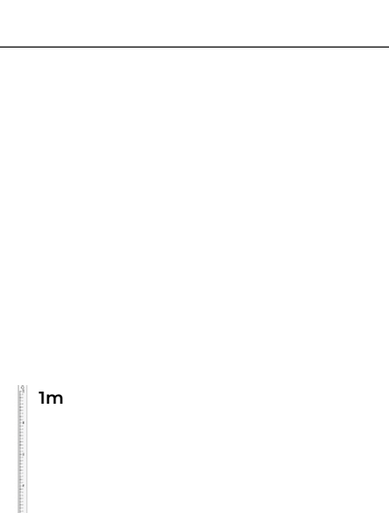


**Filodendro / Philodendron** - 0172971
Pianta con vaso 13 foglie / Plant 13leaves with vase
*Misure* 115 | 105 | 150h
moq 2 | inner 2 | master 2





**Ficus / Ficus** - 0173188
Pianta con vaso / Plant with vase
*Misure* Ø55 | 145h
moq 4 | inner 4 | master 4




**Ficus / Ficus** - 0173189
Pianta con vaso / Plant with vase
*Misure* Ø75 | 175h
moq 2 | inner 2 | master 2



**Ficus / Ficus** - 0172636
Pianta variegato con vaso / Variegated plant with vase
*Misure* 120h
moq 2 | inner 2 | master 2




**Ficus / Ficus** - 0172847
Pianta con vaso / Plant with pot
*Misure* Ø90 | 210h
moq 2 | inner 2 | master 2



**Quercia / Oak** - 0173190
Pianta con vaso / Tree with vase
*Misure* Ø70 | 170h
moq 2 | inner 2 | master 2



**Quercia / Oak** - 0173191
Pianta con vaso / Tree with vase
*Misure* Ø85 | 210h
moq 2 | inner 2 | master 2






**Acero Canadese / Canadian maple** - 0173186

Pianta con vaso / Plant with vase
*Misure* Ø65 | 175h
moq 2 | inner 2 | master 2



**Acero Canadese / Canadian maple** - 0173187

Pianta con vaso / Plant with vase
*Misure* Ø75 | 195h
moq 2 | inner 2 | master 2










**Acero Palmato / Palmate maple** - 0173184
Pianta con vaso / Plant with vase
*Misure* Ø60 | 140h
moq 4 | inner 4 | master 4



**Acero Palmato / Palmate maple** - 0173185
Pianta con vaso / Plant with vase
*Misure* Ø85 | 210h
moq 2 | inner 2 | master 2






**Pittosporum / Pittosporum** - 0173182
Pianta con vaso / Plant with vase
*Misure* Ø100 | 160h
moq 2 | inner 2 | master 2



**Pittosporum / Pittosporum** - 0173183
Pianta con vaso / Plant with vase
*Misure* Ø100 | 195h
moq 2 | inner 2 | master 2









**Ulivo / Olive** - 0173146
Pianta con vaso / Plant with vase
*Misure* 40 | 35 | 65h
moq 4 | inner 4 | master 4



**Ulivo / Olive** - 0173147
Pianta con vaso / Plant with vase
*Misure* 65 | 50 | 90h
moq 4 | inner 4 | master 4




**Ulivo / Olive** - 0173148
Pianta con vaso / Plant with vase
*Misure* 120 | 75 | 150h
moq 2 | inner 2 | master 2



**Ulivo / Olive** - 0172614
Pianta con vaso 984 foglie / Plant with vase
984 leaves
*Misure* 150h
moq 1 | inner 1 | master 1



**Ulivo / Olive** - 0173149
Pianta con vaso / Plant with vase
*Misure* 95 | 75 | 180h
moq 2 | inner 2 | master 2




**Ulivo / Olive** - 0173150
Pianta con vaso / Plant with vase
*Misure* 120 | 120 | 210h
moq 1 | inner 1 | master 1





**Cycas / Cycas** - 0172480
Pianta palma con vaso 30 foglie / Plant Palma 30leaves with vase
*Misure* 80 | 80 | 100h
moq 2 | inner 2 | master 2



**Cycas / Cycas** - 0172619
Pianta palma con vaso 28 foglie / Plant Palma 28leaves with vase
*Misure* 120h
moq 1 | inner 1 | master 1






**Palma / Palm** - 0172628
Pianta con vaso 36 foglie / Plant 36leaves with vase
*Misure* 150h
moq 2 | inner 2 | master 2



**Palma / Palm** - 0172725
Pianta con vaso 18 foglie / Plant 18leaves with vase
*Misure* 210h
moq 1 | inner 1 | master 1



**Yucca / Yucca** - 0172976
Pianta con vaso 68 foglie / Plant 68leaves with vase
*Misure* 75 | 60 | 128h
moq 4 | inner 4 | master 4



**Yucca / Yucca** - 0172977
Pianta con vaso 120 foglie / Plant 120leaves with vase
*Misure* 80 | 75 | 152h
moq 2 | inner 2 | master 2






**Yucca / Yucca** - 0173143
Pianta con vaso / Plant with vase
*Misure* 60 | 60 | 120h
moq 1 | inner 1 | master 1



**Yucca / Yucca** - 0173144
Pianta con vaso / Plant with vase
*Misure* 70 | 70 | 150h
moq 1 | inner 1 | master 1



**Yucca / Yucca** - 0173145
Pianta con vaso / Plant with vase
*Misure* 70 | 70 | 180h
moq 1 | inner 1 | master 1










**Dracaena / Dracaena** - 0173041
Pianta con vaso / Plant with vase
*Misure* 58 | 55 | 62h
moq 4 | inner 4 | master 4



**Dracaena / Dracaena** - 0173040
Pianta con vaso / Plant with vase
*Misure* 95 | 80 | 110h
moq 4 | inner 4 | master 4



**Dracaena / Dracaena** - 0172729
Pianta con vaso 65 foglie / Plant 65leaves with vase
*Misure* Ø80 | 110h
moq 2 | inner 2 | master 2






**Dracaena / Dracaena** - 0172431
Pianta con vaso 43 foglie / Plant 43leaves with vase
*Misure* 88h
moq 2 | inner 2 | master 2



**Dracaena / Dracaena** - 0172964
Pianta con vaso / Plant with vase
*Misure* Ø100 | 130h
moq 2 | inner 2 | master 2



**Dracaena / Dracaena** - 0172965
Pianta con vaso / Plant with vase
*Misure* Ø110 | 150h
moq 2 | inner 2 | master 2



**Bamboo / Bamboo** - 0172979
Pianta con vaso / Plant with vase
*Misure* Ø50 | 130h
moq 4 | inner 4 | master 4



**Bamboo / Bamboo** - 0172980
Pianta con vaso / Plant with vase
*Misure* Ø70 | 150h
moq 2 | inner 2 | master 2




**Bamboo / Bamboo** - 0172981
Pianta con vaso / Plant with vase
*Misure* Ø90 | 190h
moq 2 | inner 2 | master 2



**Bamboo / Bamboo** - 0172384
Pianta con vaso / Plant with vase
*Misure* 60 | 60 | 130h
moq 2 | inner 2 | master 4



**Bamboo / Bamboo** - 0172385
Pianta con vaso / Plant with vase
*Misure* 70 | 70 | 155h
moq 2 | inner 2 | master 4




**Bamboo / Bamboo** - 0172386
Pianta con vaso / Plant with vase
*Misure* 70 | 70 | 185h
moq 2 | inner 2 | master 2





**Pachira / Pachira Aquatica** - 0172861
Pianta con vaso 280 foglie / Plant 280leaves with vase
*Misure* Ø60 | 120h
moq 2 | inner 2 | master 4




**Pachira / Pachira Aquatica** - 0172862
Pianta con vaso 360 foglie / Plant 360leaves with vase
*Misure* Ø70 | 160h
moq 2 | inner 2 | master 4



**Alocasia / Alocasia** - 0173038
Pianta con vaso / Plant with vase
*Misure* 115 | 105 | 150h
moq 2 | inner 2 | master 2



**Alocasia / Alocasia** - 0173141
Pianta con vaso 26 foglie / Plant 26leaves with vase
*Misure* Ø110 | 200h
moq 2 | inner 2 | master 2




**Monstera / Monstera** - 0173039
Pianta con vaso / Plant with vase
*Misure* Ø120 | 210h
moq 2 | inner 2 | master 2



**Ficus Lyrata / Ficus Lyrata** - 0172843
Pianta con vaso 72 foglie / Plant 72leaves with pot
*Misure* 55 | 45 | 120h
moq 4 | inner 4 | master 4



**Ficus Lyrata / Ficus Lyrata** - 0172844
Pianta con vaso 39 foglie / Plant 39leaves with pot
*Misure* 100 | 60 | 145h
moq 2 | inner 2 | master 8




**Ficus Lyrata / Ficus Lyrata** - 0173142
Pianta con vaso 60 foglie / Plant 60leaves with vase
*Misure* 90 | 100 | 180h
moq 2 | inner 2 | master 2



**Ficus Lyrata / Ficus Lyrata** - 0172637
Pianta con vaso 153 foglie / Plant 153leaves with vase
*Misure* 190h
moq 1 | inner 1 | master 1



**Ficus Lyrata / Ficus Lyrata** - 0173140
Pianta con vaso 102 foglie / Plant 102leaves with vase
*Misure* Ø120 | 220h
moq 2 | inner 2 | master 2




**Ficus Lyrata / Ficus Lyrata** - 0172978
Pianta con vaso 123 foglie / Plant 123leaves with vase
*Misure* Ø120 | 230h
moq 2 | inner 2 | master 2







**Kenzia / Kenzia** - 0172837
Pianta con vaso 15 foglie / Plant 15leaves with pot
*Misure* Ø100 | 140h
moq 4 | inner 4 | master 4



**Kenzia / Kenzia** - 0173229
Pianta con vaso 27 foglie / Plant 27leaves with vase
*Misure* Ø90 | 180h
moq 1 | inner 1 | master 1




**Kenzia / Kenzia** - 0173231
Pianta con vaso 40 foglie / Plant 40leaves with vase
*Misure* Ø95 | 210h
moq 2 | inner 2 | master 2



**Kenzia / Kenzia** - 0172838
Pianta con vaso 17 foglie / Plant 17leaves with pot
*Misure* Ø110 | 160h
moq 2 | inner 2 | master 2



**Kenzia / Kenzia** - 0172974
Pianta con vaso 18 foglie / Plant 18leaves with vase
*Misure* Ø100 | 180h
moq 2 | inner 2 | master 2




**Kenzia / Kenzia** - 0172966
Pianta con vaso 33 foglie / Plant 33leaves with vase
*Misure* Ø150 | 210h
moq 1 | inner 1 | master 1







**Strelitzia / Strelitzia** - 0172961
Pianta con vaso 10 foglie / Plant 10leaves with vase
*Misure* 90 | 80 | 150h
moq 2 | inner 2 | master 2



**Strelitzia / Strelitzia** - 0172962
Pianta con vaso 13 foglie / Plant 13leaves with vase
*Misure* 170 | 32 | 185h
moq 2 | inner 2 | master 2




**Strelitzia / Strelitzia** - 0173233
Pianta con vaso 20 foglie / Plant 20leaves with vase
*Misure* Ø90 | 190h
moq 2 | inner 2 | master 2



**Sterlitzia / Sterlitzia** - 0172481
Pianta con vaso 25 foglie / Plant 25leaves with vase
*Misure* 70 | 70 | 150h
moq 2 | inner 2 | master 2



**Strelitzia / Strelitzia** - 0172963
Pianta con vaso 13 foglie / Plant 13leaves with vase
*Misure* 120 | 100 | 235h
moq 2 | inner 2 | master 2

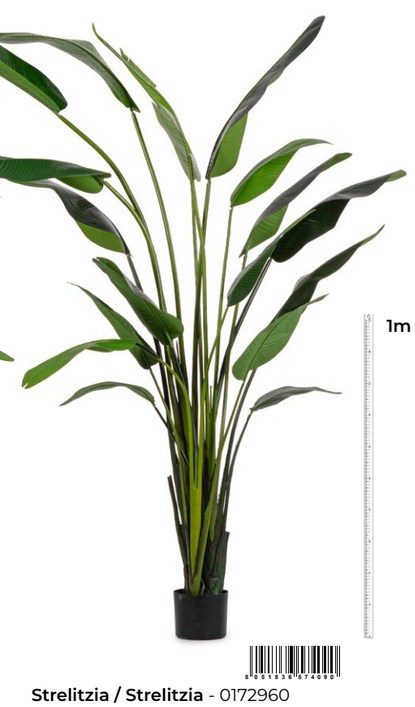


**Strelitzia / Strelitzia** - 0172960
Pianta con vaso 18 foglie / Plant 18leaves with vase
*Misure* 180 | 140 | 310h
moq 1 | inner 1 | master 1



**Banano / Banana** - 0172470
Pianta con vaso 7 foglie / Plant 7leaves with vase
*Misure* Ø95 | 113h
moq 4 | inner 2 | master 2



**Banano / Banana** - 0172471
Pianta con vaso 14 foglie / Plant 14leaves with vase
*Misure* 135h
moq 2 | inner 2 | master 2




**Banano / Banana** - 0172975
Pianta con vaso 13 foglie / Plant 13leaves with vase
*Misure* 90 | 110 | 150h
moq 2 | inner 2 | master 2



**Banano / Banana** - 0172967
Pianta con vaso 20 foglie / Plant 20leaves with vase
*Misure* 115 | 120 | 200h
moq 1 | inner 1 | master 1



**Banano / Banana** - 0173151
Pianta con vaso / Plant with vase
*Misure* 80 | 80 | 210h
moq 2 | inner 2 | master 2




**Banano / Banana** - 0172968
Pianta con vaso 22 foglie / Plant 22leaves with vase
*Misure* Ø125 | 240h
moq 1 | inner 1 | master 1







**Banano / Banana** - 0172969
Pianta con vaso 24 foglie / Plant 24leaves with vase
*Misure* 170 | 160 | 280h
moq 1 | inner 1 | master 1




**Banano / Banana** - 0172970
Pianta con vaso 30 foglie / Plant 30leaves with vase
*Misure* Ø180 | 320h
moq 1 | inner 1 | master 1



**Kenzia** - 0172973
Pianta vaso 14 foglie / Plant with vase 14leaves
*Misure* Ø90 | 120h
moq 2 | inner 2 | master 2











1m

**Strelitzia / Strelitzia** - 0173161
Pianta con vaso 11 foglie UV / Plant 11leaves with vase UV
*Misure* 180h
moq 2 | inner 2 | master 2

**Strelitzia / Strelitzia** - 0173162
Pianta con vaso 17 foglie UV / Plant 17leaves with vase UV
*Misure* 210h
moq 1 | inner 1 | master 1







1m

**Banano / Banana** - 0173158
Pianta con vaso 10 foglie UV / Plant 10leaves with vase UV
*Misure* 180h
moq 2 | inner 2 | master 2

**Banano / Banana** - 0173160
Pianta con vaso 17 foglie UV / Plant 17leaves with vase UV
*Misure* 200h
moq 1 | inner 1 | master 1

**Banano / Banana** - 0173159
Pianta con vaso 10 foglie UV / Plant 10leaves with vase UV
*Misure* 210h
moq 2 | inner 2 | master 2







**Bamboo / Bamboo** - 0173156
Pianta con vaso UV / Plant with vase UV
*Misure* 185h
moq 2 | inner 2 | master 2



**Bamboo / Bamboo** - 0173157
Pianta con vaso UV / Plant with vase UV
*Misure* 240h
moq 1 | inner 1 | master 1




**Cycas / Cycas** - 0173153
Pianta con vaso 36 foglie UV / Plant 36leaves with vase UV
*Misure* 150h
moq 2 | inner 2 | master 2



**Cycas / Cycas** - 0173154
Pianta con vaso 67 foglie UV / Plant 67leaves with vase UV
*Misure* 190h
moq 1 | inner 1 | master 1



**Cipresso / Cypress** - 0173164
Pianta con vaso UV / Plant with vase UV
*Misure* 120h
moq 2 | inner 2 | master 2




**Cipresso / Cypress** - 0173165
Pianta con vaso UV / Plant with vase UV
*Misure* 150h
moq 1 | inner 1 | master 1

Home Decor

# Quadri, stampe e decor parete/ Wall art, prints and paintings

Quadri e stampe sono l’anima delle pareti: piccoli racconti visivi che trasformano una stanza, definendone il carattere. Linee, colori, texture e grafismi dialogano con lo spazio, creando armonie personali e atmosfere che parlano di te. Dalle composizioni più minimal alle gallerie creative, ogni elemento aggiunge profondità e stile, rendendo unica ogni parete.
Facili da abbinare e ideali per rinnovare rapidamente l’ambiente, le decorazioni da parete permettono di giocare con forme, proporzioni e accenti visivi. Un gesto semplice che dà vita alla casa, rendendola più espressiva, accogliente e sorprendentemente tua. /

Wall art and prints are the soul of any room: visual stories that transform a space and define its personality. Lines, colors, textures, and graphic accents interact with the environment, creating personal harmonies and atmospheres that reflect who you are. From minimal arrangements to creative gallery walls, each piece adds depth and style, making every wall unique.
Easy to combine and perfect for refreshing a room instantly, wall décor lets you play with shapes, proportions, and visual highlights. A simple gesture that brings your home to life, making it more expressive, welcoming, and distinctly yours.







Quadri, stampe e decor parete/
Wall art, prints and paintings



**Gallery** - 0240959
Dipinto con cornice / Painting with frame
*Misure* 90 | 3.2 | 120h
moq 1 | inner 1 | master 2



**Gallery** - 0240973
Dipinto con cornice / Painting with frame
*Misure* 60 | 3.2 | 80h
moq 1 | inner 1 | master 4



**Gallery** - 0240960
Dipinto con cornice / Painting with frame
*Misure* 120 | 3.2 | 90h
moq 1 | inner 1 | master 2



**Village** - 0240777
Dipinto con cornice / Painting with frame
*Misure* 50 | 2,3 | 70h
moq 2 | inner 2 | master 2



**Village** - 0240776
Dipinto con cornice / Painting with frame
*Misure* 50 | 2,3 | 70h
moq 2 | inner 2 | master 2



**Village** - 0240775
Dipinto con cornice / Painting with frame
*Misure* 50 | 2,3 | 50h
moq 2 | inner 2 | master 2



**Village** - 0240643
Dipinto 120x90 / Painting 120x90
*Misure* 120 | 2.8 | 90h
moq 1 | inner 1 | master 1

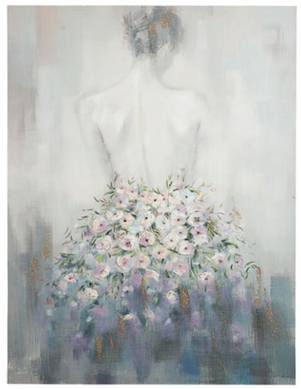

**Village** - 0240654
Dipinto / Painting
*Misure* 90 | 2.8 | 120
moq 1 | inner 1 | master 1







**Texture** - 0240681
Dipinto D90 / Painting D90
*Misure* Ø90 | 2,4
moq 1 | inner 1 | master 1



**Texture** - 0240682
Dipinto / Painting
*Misure* Ø90 | 2,4
moq 1 | inner 1 | master 1



**Texture** - 0240686
Dipinto / Painting
*Misure* 80 | 2,8 | 100h
moq 1 | inner 1 | master 1



**Texture** - 0240684
Dipinto / Painting
*Misure* 80 | 2,8 | 100h
moq 1 | inner 1 | master 1



**Texture** - 0240688
Dipinto 90x120 / Painting 90x120
*Misure* 90 | 2,8 | 120h
moq 1 | inner 1 | master 1



**Texture** - 0240692
Dipinto 140x70 / Painting 140x70
*Misure* 140 | 2,8 | 70h
moq 1 | inner 1 | master 1



**Texture** - 0242928
Dipinto 100x140 / Painting 100x140
*Misure* 100 | 3 | 140h
moq 1 | inner 1 | master 1



**Texture** - 0242927
Dipinto 100x140 / Painting 100x140
*Misure* 100 | 3 | 140h
moq 1 | inner 1 | master 1



**Texture** - 0242829
Dipinto con cornice / Painting with frame
*Misure* 82,6 | 4,3 | 82,6h
moq 2 | inner 2 | master 2



**Texture** - 0242828
Dipinto con cornice / Painting with frame
*Misure* 82,6 | 4,3 | 82,6h
moq 2 | inner 2 | master 2



**Texture** - 0242979
Dipinto con cornice / Painting with frame
*Misure* 142,6 | 4,3 | 142,6h
moq 1 | inner 1 | master 1



**Texture** - 0245282
Dipinto 140x140 / Painting 140x140
*Misure* 140 | 3,5 | 140h
moq 1 | inner 1 | master 1



**Crown** - 0240981
Quadro 80x80 / Picture 80x80
*Misure* 80 | 3,5 | 80h
moq 1 | inner 1 | master 1



**Crown** - 0240983
Quadro 80x120 / Picture 80x120
*Misure* 80 | 3,5 | 120h
moq 1 | inner 1 | master 1



**Crown** - 0240982
Quadro 120x80 / Picture 120x80
*Misure* 120 | 3,5 | 80h
moq 1 | inner 1 | master 1





**Crown** - 0240984
Set 2 quadri 60x90 / Set2 Painting 60x90
*Misure* 60 | 3,5 | 90h | 2
moq 1 | inner 1 | master 1



**Crown** - 0240861
Dipinto a olio con cornice / Oil painting with frame
*Misure* 82.5 | 4.5 | 82.5h
moq 1 | inner 1 | master 1



**Crown** - 0242923
Quadro con cornice / Painting with frame
*Misure* 102,6 | 4,3 | 142,6h
moq 1 | inner 1 | master 1







**Crown** - 0240859
Dipinto a olio / Oil painting
*Misure* 120 | 3.5 | 80h
moq 1 | inner 1 | master 1



**Crown** - 0240989
Quadro 80x80 / Painting 80x80
*Misure* 80 | 3,5 | 80h
moq 1 | inner 1 | master 1



**Bold** - 0240721
Quadro con cornice / Painting with frame
*Misure* 62.6 | 4.3 | 92.6h
moq 1 | inner 1 | master 1



**Bold** - 0242833
Quadro 80x120 / Painting 80x120
*Misure* 80 | 3,5 | 120h
moq 1 | inner 1 | master 1



**Bold** - 0240710
Quadro con cornice / Painting with frame
*Misure* 82.6 | 4.3 | 122.6h
moq 1 | inner 1 | master 1



**Bold** - 0240740
Quadro con cornice / Painting with frame
*Misure* 82,6 | 4,3 | 122,6h
moq 1 | inner 1 | master 1



**Coralie** - 0240753
Quadro con cornice / Picture with frame
*Misure* Ø90,8 | 4
moq 1 | inner 1 | master 1



**Coralie** - 0240754
Quadro con cornice / Picture with frame
*Misure* Ø80,8 | 4
moq 1 | inner 1 | master 1



**Coralie** - 0240763
Quadro con cornice / Picture with frame
*Misure* 82,6 | 4,3 | 82,6h
moq 1 | inner 1 | master 1




Quadri, stampe e decor parete/
Wall art, prints and paintings




**Glammy** - 0241431
Quadro con cornice / Painting with frame
*Misure* 89,6 | 4 | 119,6h
moq 1 | inner 1 | master 1




**Glammy** - 0241432
Quadro con cornice / Painting with frame
*Misure* 89,6 | 4 | 119,6h
moq 1 | inner 1 | master 1



**Glammy** - 0241433
Quadro con cornice / Painting with frame
*Misure* 63,8 | 3 | 73,8h
moq 1 | inner 1 | master 1




**Glammy** - 0241434
Quadro con cornice / Painting with frame
*Misure* 63,8 | 3 | 73,8h
moq 1 | inner 1 | master 1

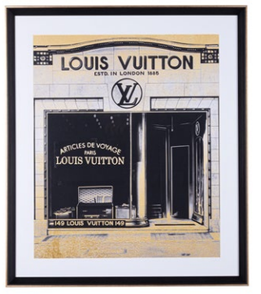


**Glammy** - 0241435
Quadro con cornice / Painting with frame
*Misure* 63,8 | 3 | 73,8h
moq 1 | inner 1 | master 1




**Glammy** - 0241430
Quadro con cornice / Painting with frame
*Misure* 125,6 | 4 | 65,6h
moq 1 | inner 1 | master 1



Quadri, stampe e decor parete/
Wall art, prints and paintings

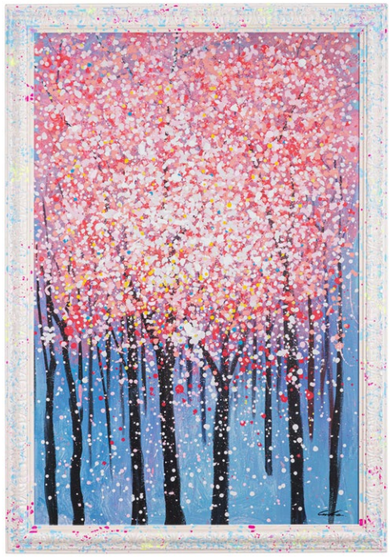

**Spotty** - 0245274
Dipinto con cornice / Painting with frame
*Misure* 118 | 5 | 168h
moq 1 | inner 1 | master 1



**Spotty** - 0245273
Dipinto con cornice / Painting with frame
*Misure* 168 | 5 | 138h
moq 1 | inner 1 | master 1




Quadri, stampe e decor parete/
Wall art, prints and paintings



**Midtown** - 0241437
Quadro con cornice / Painting with frame
*Misure* 82,6 | 3,5 | 82,6h
moq 1 | inner 1 | master 1




**Downtown** - 0241120
Quadro con cornice / Print with frame
*Misure* 80 | 2,5 | 60h
moq 1 | inner 1 | master 4



**Downtown** - 0241119
Quadro con cornice / Print with frame
*Misure* 50 | 2,5 | 70h
moq 1 | inner 1 | master 4



**Downtown** - 0241118
Quadro con cornice / Print with frame
*Misure* 50 | 2,5 | 70h
moq 1 | inner 1 | master 4



**Bandy** - 0245278
Dipinto 80x100 / Painting 80x100
*Misure* 80 | 3,5 | 100h
moq 1 | inner 1 | master 1



**Bandy** - 0245280
Dipinto 140x140 / Painting 140x140
*Misure* 140 | 3,5 | 140h
moq 1 | inner 1 | master 1



**Naska** - 0245233
Dipinto 90x120 / Picture 90x120
*Misure* 90 | 3,5 | 120h
moq 1 | inner 1 | master 1



**Naska** - 0245232
Dipinto 90x120 / Picture 90x120
*Misure* 90 | 3,5 | 120h
moq 1 | inner 1 | master 1



**Naska** - 0245231
Dipinto 90x120 / Picture 90x120
*Misure* 90 | 3,5 | 120h
moq 1 | inner 1 | master 1



**Naska** - 0245229
Dipinto 140x140 / Picture 140x140
*Misure* 140 | 3,5 | 140h
moq 1 | inner 1 | master 1



**Naska** - 0245230
Dipinto / Picture
*Misure* 140 | 3,5 | 140h
moq 1 | inner 1 | master 1



Quadri, stampe e decor parete/
Wall art, prints and paintings



**Crown** - 0240985
Quadro 80x80 / Painting 80x80
*Misure* 80 | 3,5 | 80h
moq 1 | inner 1 | master 1



**Talent** - 0245165
Dipinto 100x150 / Painting 100x150
*Misure* 100 | 3.5 | 150h
moq 1 | inner 1 | master 1

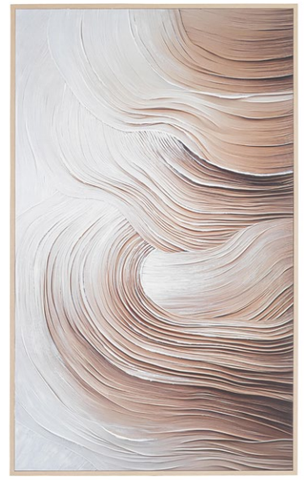

**Texture** - 0242992
Quadro con cornice / Painting with fram
*Misure* 124 | 5 | 204h
moq 1 | inner 1 | master 1



**Bold** - 0242981
Dipinto con cornice / Painting with fram
*Misure* 122,6 | 4,3 | 142,6h
moq 1 | inner 1 | master 1



**Bold** - 0242980
Dipinto con cornice / Painting with fram
*Misure* 122,6 | 4,3 | 142,6h
moq 1 | inner 1 | master 1



**Bold** - 0242921
Dipinto con cornice / Painting with fram
*Misure* 82,6 | 4,3 | 122,6h
moq 1 | inner 1 | master 1



**Gallery** - 0241134
Quadro con cornice / Painting with fram
*Misure* 90 | 2,5 | 90h
moq 1 | inner 1 | master 1



**Gallery** - 0240971
Dipinto con cornice / Painting with fram
*Misure* 90 | 3.2 | 120h
moq 1 | inner 1 | master 2



**Crown** - 0245275
Dipinto con cornice / Painting with fram
*Misure* 100 | 4 | 100h
moq 1 | inner 1 | master 1



**Gallery** - 0240969
Dipinto con cornice / Painting with fram
*Misure* 60 | 3.2 | 80h
moq 1 | inner 1 | master 4



**Gallery** - 0240970
Dipinto con cornice / Painting with fram
*Misure* 60 | 3.2 | 80h
moq 1 | inner 1 | master 4



**Gallery** - 0242836
Quadro con cornice / Painting with fram
*Misure* 82,6 | 4,3 | 122,6h
moq 1 | inner 1 | master 1



**Gallery** - 0242835
Quadro con cornice / Painting with fram
*Misure* 82,6 | 4,3 | 122,6h
moq 1 | inner 1 | master 1



**Gallery** - 0240779
Dipinto con cornice / Painting with fram
*Misure* 70 | 3,8 | 100h
moq 1 | inner 1 | master 1



**Gallery** - 0240778
Dipinto con cornice / Painting with fram
*Misure* 70 | 3,8 | 100h
moq 1 | inner 1 | master 1



**Village** - 0240520
Dipinto / Painting
*Misure* 120 | 2,8 | 90h
moq 1 | inner 1 | master 1



**Village** - 0240655
Dipinto / Painting
*Misure* 150 | 2.8 | 70
moq 1 | inner 1 | master 1

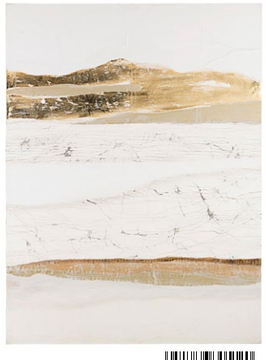

**Village** - 0240656
Dipinto / Painting
*Misure* 90 | 2.8 | 120
moq 1 | inner 1 | master 1



Quadri, stampe e decor parete/
Wall art, prints and paintings



**Bold** - 0240705
Quadro con cornice / Painting with frame
*Misure* 62.6 | 4.3 | 92.6h
moq 1 | inner 1 | master 1



**Bold** - 0240734
Quadro con cornice / Painting with frame
*Misure* 82.6 | 4.3 | 122.6h
moq 1 | inner 1 | master 1



**Crown** - 0242834
Quadro con cornice / Painting with frame
*Misure* 82,6 | 4,3 | 122,6h
moq 1 | inner 1 | master 1



**Crown** - 0240848
Dipinto a olio con cornice / Oil painting with frame
*Misure* 82.5 | 4.5 | 122.5h
moq 1 | inner 1 | master 1



**Crown** - 0240849
Dipinto a olio con cornice / Oil painting with frame
*Misure* 82.5 | 4.5 | 122.5h
moq 1 | inner 1 | master 1



**Crown** - 0240870
Dipinto a olio / Oil painting
*Misure* 140 | 3.5 | 180h
moq 1 | inner 1 | master 1



**Bold** - 0240992
Quadro 100x100 / Painting 100x100
*Misure* 100 | 3,5 | 100h
moq 1 | inner 1 | master 1



**Bold** - 0240730
Quadro con cornice / Painting with frame
*Misure* 122.6 | 4.3 | 82.6h
moq 1 | inner 1 | master 1



**Bold** - 0240716
Quadro con cornice / Painting with frame
*Misure* 82.6 | 4.3 | 122.6h
moq 1 | inner 1 | master 1



**Bold** - 0242978
Dipinto con cornice / Painting with frame
*Misure* 204 | 5 | 124h
moq 1 | inner 1 | master 1



**Bold** - 0240735
Quadro con cornice / Painting with frame
*Misure* 62.6 | 4.3 | 92.6h
moq 1 | inner 1 | master 1



**Bold** - 0240707
Quadro con cornice / Painting with frame
*Misure* 82.6 | 4.3 | 122.6h
moq 1 | inner 1 | master 1



**Bold** - 0240708
Quadro con cornice / Painting with frame
*Misure* 82.6 | 4.3 | 122.6h
moq 1 | inner 1 | master 1



**Bold** - 0240718
Quadro con cornice / Painting with frame
*Misure* 102.6 | 4.3 | 142.6h
moq 1 | inner 1 | master 1



**Bold** - 0240719
Quadro con cornice / Painting with frame
*Misure* 102.6 | 4.3 | 142.6h
moq 1 | inner 1 | master 1



**Gallery** - 0241130
Set2 quadri con cornice / Set2 painting with frame
*Misure* 55 | 2,5 | 90h | 2
moq 1 | inner 1 | master 2



**Gallery** - 0241129
Set2 quadri con cornice / Set2 painting with frame
*Misure* 60 | 2,5 | 60h | 2
moq 1 | inner 1 | master 2



**Gallery** - 0241128
Set2 quadri con cornice / Set2 painting with frame
*Misure* 60 | 2,5 | 80h | 2
moq 1 | inner 1 | master 2







**Bold** - 0245272
Dipinto con cornice / Painting with frame
*Misure* 80 | 4,8 | 110h
moq 1 | inner 1 | master 1



**Bold** - 0242991
Quadro con cornice / Painting with frame
*Misure* 124 | 5 | 204h
moq 1 | inner 1 | master 1



**Bold** - 0240761
Quadro con cornice / Picture with frame
*Misure* 82,6 | 4,3 | 122,6h
moq 1 | inner 1 | master 1



**Bold** - 0242977
Dipinto con cornice / Painting with frame
*Misure* 204 | 5 | 124h
moq 1 | inner 1 | master 1



**Gallery** - 0241131
Quadro con cornice / Painting with frame
*Misure* 120 | 2,5 | 90h
moq 1 | inner 1 | master 1





**Crown** - 0240987
Set2 quadro / Set2 painting
*Misure* 60 | 3,5 | 90h | 2
moq 1 | inner 1 | master 1



**Crown** - 0240872
Dipinto a olio con cornice / Oil painting with frame
*Misure* 82.5 | 4.5 | 122.5h
moq 1 | inner 1 | master 1



**Gallery** - 0240780
Stampa con cornice / Print with frame
*Misure* 76 | 3,8 | 100h
moq 1 | inner 1 | master 1



**Bold** - 0240782
Stampa 90x120 / Print 90x120
*Misure* 90 | 2,8 | 120h
moq 1 | inner 1 | master 1



**Bold** - 0240781
Stampa 90x120 / Print 90x120
*Misure* 90 | 2,8 | 120h
moq 1 | inner 1 | master 1



**Bold** - 0242918
Dipinto con cornice / Painting with frame
*Misure* 82,6 | 4,3 | 82,6h
moq 2 | inner 2 | master 2



**Bold** - 0242917
Dipinto con cornice / Painting with frame
*Misure* 82,6 | 4,3 | 82,6h
moq 2 | inner 2 | master 2



**Bold** - 0242919
Dipinto con cornice / Painting with frame
*Misure* 82,6 | 4,3 | 122,6h
moq 1 | inner 1 | master 1



**Bold** - 0242920
Dipinto con cornice / Painting with frame
*Misure* 82,6 | 4,3 | 122,6h
moq 1 | inner 1 | master 1



**Bold** - 0242916
Dipinto con cornice / Painting with frame
*Misure* 102,6 | 4,3 | 102,6h
moq 1 | inner 1 | master 1







**Gallery** - 0241132
Quadro con cornice / Painting with frame
*Misure* 90 | 2,5 | 120h
moq 1 | inner 1 | master 1



**Gallery** - 0241133
Quadro con cornice / Painting with frame
*Misure* 90 | 2,5 | 120h
moq 1 | inner 1 | master 1



**Gallery** - 0241122
Quadro con cornice / Painting with frame
*Misure* 60 | 2,5 | 60h
moq 1 | inner 1 | master 4



**Gallery** - 0241121
Quadro con cornice / Painting with frame
*Misure* 60 | 2,5 | 60h
moq 1 | inner 1 | master 4



**Gallery** - 0240974
Set3 dipinto con cornice / Set 3 painting with frame
*Misure* 40 | 3.2 | 80h ( x 3)
moq 1 | inner 1 | master 1

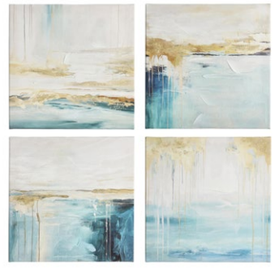

**Crown** - 0240990
Set4 quadro / Set4 Painting
*Misure* 60 | 3 | 60h
moq 1 | inner 1 | master 1



**Crown** - 0240864
Dipinto a olio con cornice / Oil painting with frame
*Misure* 82.5 | 4.5 | 82.5h
moq 1 | inner 1 | master 1



**Crown** - 0240863
Dipinto a olio con cornice / Oil painting with frame
*Misure* 82.5 | 4.5 | 82.5h
moq 1 | inner 1 | master 1



**Bold** - 0240760
Quadro con cornice / Picture with frame
*Misure* 82,6 | 4,3 | 122,6h
moq 1 | inner 1 | master 1



**Bold** - 0240759
Quadro con cornice / Picture with frame
*Misure* 82,6 | 4,3 | 122,6h
moq 1 | inner 1 | master 1



**Bold** - 0240762
Quadro con cornice / Picture with frame
*Misure* 82,6 | 4,3 | 122,6h
moq 1 | inner 1 | master 1



**Bold** - 0242990
Quadro con cornice / Painting with frame
*Misure* 124 | 5 | 204h
moq 1 | inner 1 | master 1



**Talent** - 0242848
Quadro 100x100 / Painting 100x100
*Misure* 100 | 3,5 | 100h
moq 1 | inner 1 | master 1



**Talent** - 0245163
Dipinto 140x70 / Painting 140x70
*Misure* 140 | 3.5 | 70h
moq 1 | inner 1 | master 1







**Sketch** - 0241116
Dipinto con cornice / Painting with frame
*Misure* 50 | 3,2 | 50h
moq 2 | inner 2 | master 6



**Sketch** - 0241115
Dipinto con cornice / Painting with frame
*Misure* 50 | 3,2 | 50h
moq 2 | inner 2 | master 6



**Crown** - 0240986
Quadro 90x120 / Painting 90x120
*Misure* 90 | 3,5 | 120h
moq 1 | inner 1 | master 1



**Crown** - 0240991
Quadro 80x90 / Painting 80x90
*Misure* 80 | 3,5 | 80h
moq 1 | inner 1 | master 1



**Bold** - 0240717
Quadro con cornice / Painting with frame
*Misure* 82.6 | 4.3 | 122.6h
moq 1 | inner 1 | master 1



**Bold** - 0240736
Quadro con cornice / Painting with frame
*Misure* 82.6 | 4.3 | 122.6h
moq 1 | inner 1 | master 1



**Crown** - 0242849
Set2 quadro con cornice / Set2 painting with frame
*Misure* 40 | 4 | 40h | 2
moq 1 | inner 1 | master 1







**Talent** - 0245277
Dipinto / Painting
*Misure* 90 | 3,5 | 120h
moq 1 | inner 1 | master 1



**Talent** - 0245166
Dipinto / Painting
*Misure* 100 | 3.5 | 100h
moq 1 | inner 1 | master 1



**Beach** - 0242862
Quadro / Painting
*Misure* 100 | 3,5 | 70h
moq 1 | inner 1 | master 1



**Beach** - 0242861
Quadro / Painting
*Misure* 90 | 3,5 | 120h
moq 1 | inner 1 | master 1



**Village** - 0240659
Dipinto / Painting
*Misure* 100 | 2.8 | 100h
moq 1 | inner 1 | master 1



**Figures** - 0245276
Dipinto / Painting
*Misure* 80 | 3,5 | 80h
moq 2 | inner 1 | master 1



Quadri, stampe e decor parete/
Wall art, prints and paintings



**Talent** - 0242926
Dipinto con cornice / Painting with frame
*Misure* 62,6 | 4,3 | 92,6h
moq 1 | inner 1 | master 1



**Talent** - 0242924
Dipinto con cornice / Painting with frame
*Misure* 102,6 | 4,3 | 142,6h
moq 1 | inner 1 | master 1

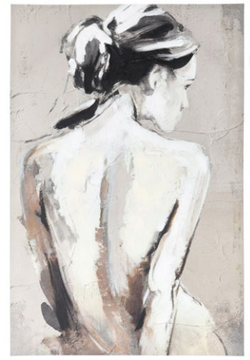

**Talent** - 0242832
Quadro 80x120 / Painting 80x120
*Misure* 80 | 3,5 | 120h
moq 1 | inner 1 | master 1



**Talent** - 0242925
Dipinto con cornice / Painting with frame
*Misure* 62,6 | 4,3 | 92,6h
moq 1 | inner 1 | master 1



**Bold** - 0240732
Quadro con cornice / Painting with frame
*Misure* 82.6 | 4.3 | 122.6h
moq 1 | inner 1 | master 1



**Refined** - 0240751
Set2 quadro con cornice / Set2 painting with frame
*Misure* 30 | 2 | 40h ( x 2)
moq 2 | inner 1 | master 1



**Fabric** - 0242831
Quadro con cornice / Painting with frame
*Misure* 82,6 | 4,3 | 122,6h
moq 1 | inner 1 | master 1



**Fabric** - 0242830
Quadro con cornice / Painting with frame
*Misure* 82,6 | 4,3 | 122,6h
moq 1 | inner 1 | master 1




Quadri, stampe e decor parete/
Wall art, prints and paintings



**Industry** - 0182488
Orologio parete / Wall clock
*Misure* Ø53 | 6h
moq 1 | inner 1 | master 1



**Industry** - 0182489
Orologio parete / Wall clock
*Misure* Ø74 | 6h
moq 1 | inner 1 | master 1

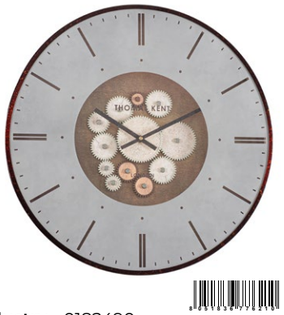

**Industry** - 0182490
Orologio parete / Wall clock
*Misure* Ø53 | 6h
moq 1 | inner 1 | master 1




**Industry** - 0182491
Orologio parete / Wall clock
*Misure* Ø74 | 6h
moq 1 | inner 1 | master 1




**Industry** - 0182419
Orologio parete / Wall clock
*Misure* Ø53 | 6h
moq 1 | inner 1 | master 2




**Industry** - 0182418
Orologio parete / Wall clock
*Misure* Ø53 | 6h
moq 1 | inner 1 | master 2



Quadri, stampe e decor parete/
Wall art, prints and paintings




**Veining** - 0182492
Orologio parete / Wall clock
*Misure* Ø53 | 5h
moq 1 | inner 1 | master 1




**Veining** - 0182493
Orologio parete / Wall clock
*Misure* Ø65 | 8h
moq 1 | inner 1 | master 1




**Whatever** - 0182416
Orologio parete / Wall clock
*Misure* Ø50 | 3h
moq 1 | inner 1 | master 2




**Whatever** - 0182415
Orologio parete / Wall clock
*Misure* Ø76 | 3h
moq 1 | inner 1 | master 1



**Nanka** - 0186337
Ventaglio decorativo verde / Green decorative fan
*Misure* 39 | 81 | 4h
moq 2 | inner 2 | master 20



**Nanka** - 0186335
Ventaglio decorativo nero / Black decorative fan
*Misure* 39 | 81 | 4h
moq 2 | inner 2 | master 20



**Nanka** - 0186339
Ventaglio decorativo nero / Black decorative fan
*Misure* 60 | 123 | 4h
moq 2 | inner 2 | master 10




**Library** - 0241127
Specchio con cornice oro / Gold mirror with frame
*Misure* 40 | 3,2 | 110h
moq 1 | inner 1 | master 1




**Library** - 0241125
Specchio con cornice oro / Gold mirror with frame
*Misure* 97 | 2 | 22h
moq 2 | inner 2 | master 6




**Library** - 0241124

Specchio con cornice oro / Gold mirror with frame
*Misure* 69 | 2 | 24h
moq 2 | inner 2 | master 6




**Library** - 0241126
Specchio con cornice oro / Gold mirror with frame
*Misure* 100 | 3,2 | 70h
moq 1 | inner 1 | master 1




**Library** - 0241123
Specchio con cornice oro / Gold mirror with frame
*Misure* 70 | 3,2 | 70h
moq 1 | inner 1 | master 1





**Adhira** - 0181679
Decorazione parete / Wall decoration
*Misure* 52.5a | 2b | 95h
moq 1 | inner 1 | master 1



**Adhira** - 0181680
Decorazione parete / Wall decoration
*Misure* 61a | 2.5b | 135h
moq 1 | inner 1 | master 1



**Auriel** - 0181886
Decorazione parete / Wall decoration
*Misure* 51 | 5 | 51h
moq 2 | inner 2 | master 2



**Auriel** - 0181887
Decorazione parete / Wall decoration
*Misure* 70 | 7 | 70h
moq 1 | inner 1 | master 1



**Auriel** - 0181888
Decorazione parete / Wall decoration
*Misure* 90 | 6.5 | 90h
moq 1 | inner 1 | master 1

Home Decor

# Specchi/ Mirrors

Gli specchi sono molto più di semplici riflessi: sono punti di luce che ampliano lo spazio e ne trasformano l'atmosfera. Forme sinuose o geometriche, cornici sottili o più importanti, superfici limpide che catturano ogni dettaglio... ogni specchio diventa un elemento scenografico capace di dare profondità e personalità a qualsiasi ambiente.
Perfetti per valorizzare ingressi, soggiorni, camere o corridoi, gli specchi aggiungono eleganza e luminosità con un solo gesto. Sono dettagli che modellano la percezione della casa, rendendola più ariosa, accogliente e ricca di carattere. /

Mirrors are more than simple reflections: they are sources of light that expand and transform any space. Soft or geometric shapes, subtle or bold frames, and clear surfaces that capture every detail make each mirror a striking element with depth and personality.
Perfect for enhancing entryways, living rooms, bedrooms, or hallways, mirrors bring elegance and brightness with a single gesture. They are details that shape the perception of a home, making it feel more open, welcoming, and full of character.







**Bugloss** - 0242937
Specchio con cornice / Mirror with frame
*Misure* Ø112 | 6
moq 1 | inner 1 | master 1



**Bugloss** - 0242938
Specchio con cornice / Mirror with frame
*Misure* 112,5 | 7 | 127,5h
moq 1 | inner 1 | master 1



**Amyris** - 0242940
Specchio con cornice / Mirror with frame
*Misure* Ø127 | 8
moq 1 | inner 1 | master 1



**Amyris** - 0242941
Specchio con cornice / Mirror with frame
*Misure* 106,5 | 10 | 182,5h
moq 1 | inner 1 | master 1



**Alfalda** - 0242935
Specchio con cornice / Mirror with frame
*Misure* 106 | 5,5 | 106h
moq 1 | inner 1 | master 1



**Alfalda** - 0242936
Specchio con cornice / Mirror with frame
*Misure* 106 | 6 | 182h
moq 1 | inner 1 | master 1

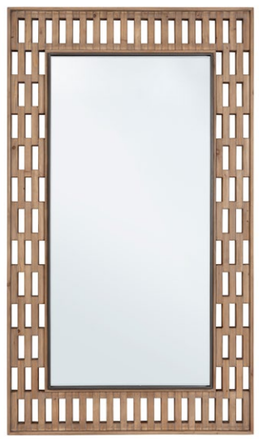

**Cardin** - 0242939
Specchio con cornice / Mirror with frame
*Misure* 108 | 9 | 186h
moq 1 | inner 1 | master 1







**Mallow** - 0242944
Specchio con cornice / Mirror with frame
*Misure* 139,5 | 4 | 139,5h
moq 1 | inner 1 | master 1



**Mallow** - 0242943
Specchio con cornice / Mirror with frame
*Misure* 109,5 | 7,5 | 185h
moq 1 | inner 1 | master 1



**Gursky** - 0242987
Specchio con cornice argento lucido / Shiny silver mirror with frame
*Misure* 80 | 8 | 80h
moq 1 | inner 1 | master 1



**Gursky** - 0242988
Specchio con cornice oro satinato / Brushed gold mirror with frame
*Misure* 80 | 8 | 80h
moq 1 | inner 1 | master 1



**Gursky** - 0242985
Specchio con cornice argento lucido / Shiny silver mirror with frame
*Misure* 120 | 8 | 120h
moq 1 | inner 1 | master 1



**Gursky** - 0242986
Specchio con cornice oro satinato / Brushed gold mirror with frame
*Misure* 120 | 8 | 120h
moq 1 | inner 1 | master 1



**Hirst** - 0242984
Specchio con cornice argento lucido / Shiny silver mirror with frame
*Misure* 70 | 2 | 110h
moq 1 | inner 1 | master 1



**Hockney** - 0242989
Specchio con cornice argento lucido / Shiny silver mirror with frame
*Misure* 80 | 4 | 120h
moq 1 | inner 1 | master 1







**Koons** - 0242983
Specchio con cornice argento lucido / Shiny silver mirror with frame
*Misure* 80 | 5 | 110h
moq 1 | inner 1 | master 1



**Koons** - 0242982
Specchio con cornice argento lucido / Shiny silver mirror with frame
*Misure* 90 | 5 | 190h
moq 1 | inner 1 | master 1



**Asteroid** - 0242816
Specchio 50x60 / 50x60
*Misure* 50 | 1 | 60h
moq 4 | inner 4 | master 4



**Asteroid** - 0243039
Specchio con cornice bianco ruvido / White rough mirror with frame
*Misure* 56 | 1,5 | 130h
moq 2 | inner 2 | master 2

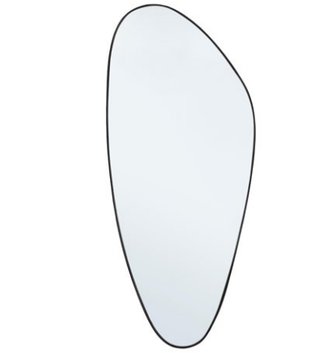

**Asteroid** - 0243038
Specchio con cornice nero / Black mirror with frame
*Misure* 56 | 1,5 | 130h
moq 2 | inner 2 | master 2



**Asteroid** - 0243036
Specchio con cornice nero / Black mirror with frame
*Misure* 64,5 | 1,5 | 130h
moq 2 | inner 2 | master 2



**Asteroid** - 0243034
Specchio con cornice nero / Black mirror with frame
*Misure* 59,5 | 1,5 | 101h
moq 2 | inner 2 | master 2



**Asteroid** - 0242815
Specchio con cornice verde / Green mirror with frame
*Misure* 51 | 1 | 79h
moq 4 | inner 4 | master 4



**Asteroid** - 0242814
Specchio con cornice nero / Black mirror with frame
*Misure* 51 | 1 | 79h
moq 4 | inner 4 | master 4



**Keira** - 0242638
Specchio con cornice / Mirror with frame
*Misure* 23 | 4 | 100h
moq 1 | inner 1 | master 1



**Keira** - 0242639
Specchio con cornice / Mirror with frame
*Misure* 30 | 4 | 120h
moq 1 | inner 1 | master 1



**Boucle'** - 0243031
Specchio con cornice bianco / White mirror with frame
*Misure* 59 | 4 | 90h
moq 2 | inner 2 | master 2



**Boucle'** - 0243032
Specchio con cornice bianco / White mirror with frame
*Misure* 60 | 4,5 | 160h
moq 1 | inner 1 | master 1







**Nucleos** - 0243041
Specchio con cornice bianco ruvido / White rough mirror with frame
*Misure* Ø60 | 1,5
moq 2 | inner 2 | master 2



**Nucleos** - 0242945
Specchio con cornice oro / Gold mirror with frame
*Misure* Ø40 | 2
moq 4 | inner 4 | master 4

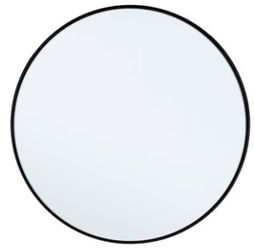

**Nucleos** - 0242946
Specchio con cornice nero / Black mirror with frame
*Misure* Ø40 | 2
moq 4 | inner 4 | master 4



**Nucleos** - 0242947
Specchio con cornice oro / Gold mirror with frame
*Misure* Ø50 | 2
moq 2 | inner 2 | master 2

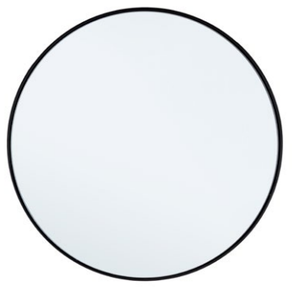

**Nucleos** - 0242948
Specchio con cornice nero / Black mirror with frame
*Misure* Ø50 | 2
moq 2 | inner 2 | master 2

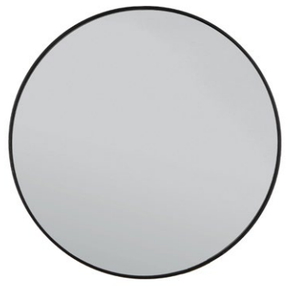

**Nucleos** - 0242721
Specchio con cornice nero smoke / Smoke mirror with frame black
*Misure* Ø50 | 1,5
moq 2 | inner 2 | master 2



**Nucleos** - 0242949
Specchio con cornice oro / Gold mirror with frame
*Misure* Ø60 | 2
moq 2 | inner 2 | master 2

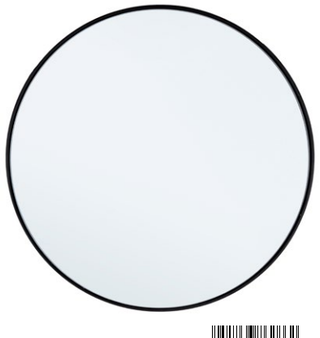

**Nucleos** - 0242950
Specchio con cornice nero / Black mirror with frame
*Misure* Ø60 | 2
moq 2 | inner 2 | master 2



**Nucleos** - 0242951
Specchio con cornice nero fumé / Black smoke mirror with frame
*Misure* Ø60 | 2
moq 2 | inner 2 | master 2



**Nucleos** - 0242952
Specchio con cornice oro / Gold mirror with frame
*Misure* Ø70 | 2
moq 2 | inner 2 | master 2

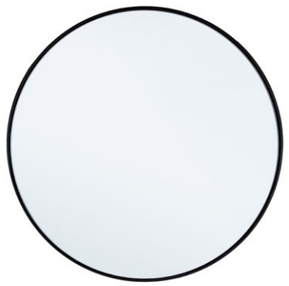

**Nucleos** - 0242953
Specchio con cornice nero / Black mirror with frame
*Misure* Ø70 | 2
moq 2 | inner 2 | master 2

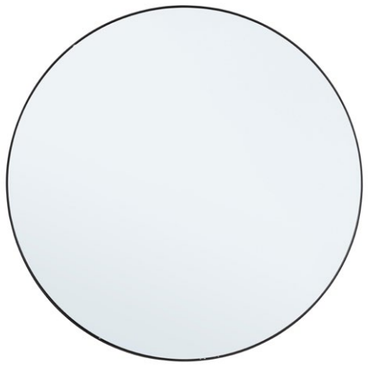

**Nucleos** - 0243040
Specchio con cornice nero / Black mirror with frame
*Misure* Ø120 | 1,5
moq 1 | inner 1 | master 1



**Planet** - 0242726
Specchio con cornice oro bronzo / Gold bronze mirror with frame
*Misure* 90 | 3 | 90h
moq 1 | inner 1 | master 1



**Planet** - 0242727
Specchio con cornice nero smoke / Black smoke mirror with frame
*Misure* 90 | 3 | 90h
moq 1 | inner 1 | master 1



**Nucleos** - 0242704
Specchio con cornice oro / Gold mirror with frame
*Misure* 90 | 2,5 | 90h
moq 1 | inner 1 | master 1

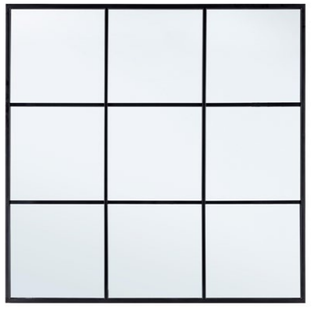

**Nucleos** - 0242705
Specchio con cornice nero / Black mirror with frame
*Misure* 90 | 2,5 | 90h
moq 1 | inner 1 | master 1







**Safi** - 0242847
Specchio con cornice oro / Gold mirror with frame
*Misure* 80 | 3,5 | 76h
moq 2 | inner 2 | master 2



**Mirat** - 0242712
Specchio con cornice oro / Gold mirror with frame
*Misure* Ø85 | 5
moq 1 | inner 1 | master 1



**Mirat** - 0242713
Specchio con cornice dark / Dark mirror with frame
*Misure* Ø95 | 5.5
moq 1 | inner 1 | master 1



**Felipe** - 0242741
Specchio con cornice oro / Gold mirror with frame
*Misure* 75 | 4 | 75h
moq 1 | inner 1 | master 1



**Felipe** - 0242739
Specchio con cornice oro / Gold mirror with frame
*Misure* 60 | 4 | 100h
moq 1 | inner 1 | master 1



**Felipe** - 0242743
Specchio con cornice oro / Gold mirror with frame
*Misure* 68 | 4 | 173h
moq 1 | inner 1 | master 1



**Adara** - 0242666
Specchio con cornice oro / Gold mirror with frame
*Misure* Ø80 | 11h
moq 1 | inner 1 | master 1



**Adara** - 0242665
Specchio con cornice nickel / Nickel mirror with frame
*Misure* Ø80 | 11h
moq 1 | inner 1 | master 1







**Nucleos** - 0242811
Specchio con cornice oro / Gold mirror with frame
*Misure* 125 | 2,5 | 50h
moq 2 | inner 2 | master 2



**Nucleos** - 0242810
Specchio con cornice nero / Black mirror with frame
*Misure* 125 | 2,5 | 50h
moq 2 | inner 2 | master 2



**Nucleos** - 0242809
Specchio con cornice oro / Gold mirror with frame
*Misure* 80 | 2,5 | 170h
moq 1 | inner 1 | master 1

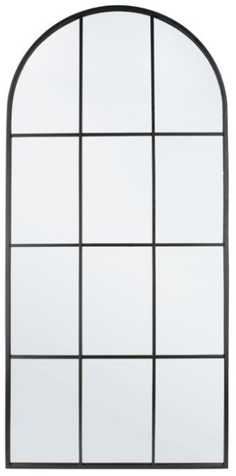

**Nucleos** - 0242808
Specchio con cornice nero / Black mirror with frame
*Misure* 80 | 2,5 | 170h
moq 1 | inner 1 | master 1



**Reflix** - 0242646
Specchio con cornice / Mirror with frame
*Misure* 58 | 3 | 86.5h
moq 1 | inner 1 | master 1



**Universe** - 0242732
Specchio con cornice oro / Gold mirror with frame
*Misure* 80 | 1,5 | 170h
moq 1 | inner 1 | master 1

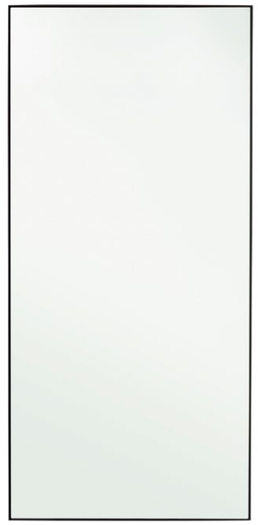

**Universe** - 0242731
Specchio con cornice nero / Black mirror with frame
*Misure* 80 | 1,5 | 170h
moq 1 | inner 1 | master 1



**Universe** - 0242813
Specchio con base con cornice oro / Gold stand mirror with frame
*Misure* 40 | 4 | 150h
moq 1 | inner 1 | master 1



**Universe** - 0242812
Specchio con base con cornice nero / Black stand mirror with frame
*Misure* 40 | 4 | 150h
moq 1 | inner 1 | master 1



**Ekbal** - 0242616
Specchio oro con base con appendiabiti / Gold stand mirror with clothes rack
*Misure* 46 | 39 | 181.5h
moq 1 | inner 1 | master 1



**Ekbal** - 0242615
Specchio nero con base con appendiabiti / Black stand mirror with clothes rack
*Misure* 46 | 39 | 181.5h
moq 1 | inner 1 | master 1





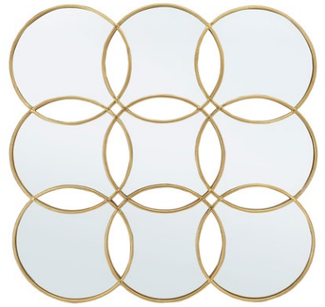

**Hanima** - 0242850
Specchio con cornice oro / Gold mirror with frame
*Misure* 88,5 | 2,5 | 88,5h
moq 1 | inner 1 | master 1



**Hanima** - 0242838
Specchio con cornice oro / Gold mirror with frame
*Misure* 35 | 2,5 | 60,5h
moq 2 | inner 2 | master 2



**Hanima** - 0242841
Specchio con cornice oro / Gold mirror with frame
*Misure* 50,5 | 2 | 70,5h
moq 2 | inner 2 | master 2



**Hanima** - 0242840
Specchio con cornice oro / Gold mirror with frame
*Misure* 79,5 | 2,5 | 120h
moq 1 | inner 1 | master 1



**Hanima** - 0243030
Specchio 76,5x87,5 / Mirror 76,5x87,5
*Misure* 76,5 | 1,5 | 87,5h
moq 2 | inner 2 | master 2



**Namita** - 0243033
Specchio con cornice oro / Gold mirror with frame
*Misure* 76 | 2,5 | 69,5h
moq 2 | inner 2 | master 2



**Namita** - 0242843
Specchio con cornice oro / Gold mirror with frame
*Misure* 32 | 2,5 | 38h
moq 4 | inner 4 | master 4



**Namita** - 0242844
Specchio con cornice oro / Gold mirror with frame
*Misure* 38,5 | 3 | 47,5h
moq 4 | inner 4 | master 4



**Namit** - 0242842
Specchio con cornice oro / Gold mirror with frame
*Misure* 59 | 2,5 | 54h
moq 2 | inner 2 | master 2

Home Decor

# Illuminazione/ Lighting

L’illuminazione è il cuore dell’atmosfera: lampade, lampadari e applique modellano la luce, trasformando ogni ambiente in un luogo accogliente e ricco di carattere. Linee morbide o geometriche, giochi di chiaroscuro e punti luminosi studiati con cura creano scenografie intime o più vivaci, perfette per accompagnare ogni momento della giornata.
Ogni fonte di luce diventa un elemento décor che arreda, valorizza e dona nuova profondità agli spazi. Un gesto semplice che cambia tutto: la casa si accende, si apre, respira. La luce non è solo funzionalità, è emozione pura. /

Lighting is the soul of any atmosphere: lamps, chandeliers, and wall lights shape brightness, turning every room into a warm and character-rich space. Soft or geometric lines, subtle contrasts, and thoughtfully placed highlights create intimate or vibrant scenes, perfect for any moment of the day.
Each light source becomes a décor element that enhances, adds depth, and defines the spirit of the room. A simple gesture that transforms everything: the home lights up, opens, and breathes. Light is not just function—it is pure emotion.





**Alken** - 0828340
Piantana oro / Gold floor lamp
*Misure* Ø28 | 154h
moq 1 | inner 1 | master 1

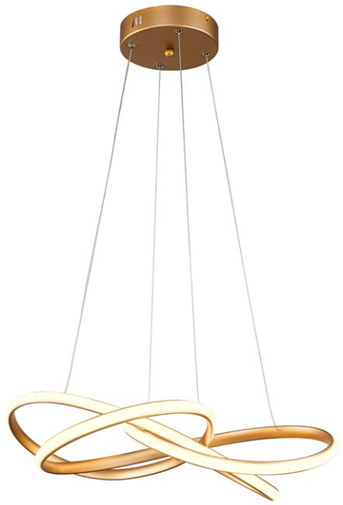

**Alken** - 0828334
Lampadario oro / Gold pendant lamp
*Misure* Ø58 | 137h
moq 1 | inner 1 | master 1



**Alken** - 0828332
Lampadario oro / Gold pendant lamp
*Misure* 120 | 15 | 140h
moq 1 | inner 1 | master 1



**Alken** - 0828336
Lampadario oro / Gold pendant lamp
*Misure* 120 | 28 | 151,5h
moq 1 | inner 1 | master 1







**Alken** - 0828341
Piantana nero / Black floor lamp
*Misure* Ø28 | 154h
moq 1 | inner 1 | master 1



**Alken** - 0828335
Lampadario nero / Black pendant lamp
*Misure* Ø58 | 137h
moq 1 | inner 1 | master 1



**Alken** - 0828333
Lampadario nero / Black pendant lamp
*Misure* 120 | 15 | 140h
moq 1 | inner 1 | master 1



**Alken** - 0828337
Lampadario nero / Black pendant lamp
*Misure* 120 | 28 | 151,5h
moq 1 | inner 1 | master 1



**Alken** - 0828339
Lampadario nero / Black pendant lamp
*Misure* 100 | 18 | 122h
moq 1 | inner 1 | master 1



**Wellen** - 0828345
Piantana bianco/nero / White/black floor lamp
*Misure* 31 | 25 | 170h
moq 1 | inner 1 | master 1



**Heron** - 0828343
Lampadario trasparente / Transparent pendant lamp
*Misure* 90 | 22 | 134h
moq 1 | inner 1 | master 1



**Heron** - 0828344
Lampadario trasparente / Transparent pendant lamp
*Misure* 120 | 22 | 134h
moq 1 | inner 1 | master 1



Illuminazione /
Lighting



**Herent** - 0828329
Lampadario nero / Black pendant lamp
*Misure* 120 | 7 | 170h
moq 1 | inner 1 | master 1



**Herent** - 0828328
Lampadario oro / Gold pendant lamp
*Misure* 120 | 7 | 170h
moq 1 | inner 1 | master 1







**Weer** - 0828346
Piantana nero / Black floor lamp
*Misure* 118 | 50 | 226h
moq 1 | inner 1 | master 1



**Class** - 0827884
Piantana oro/marmo-bianco / Gold/white marble floor lamp
*Misure* 200 | 45 | 230h
moq 1 | inner 1 | master 1



**Class** - 0827883
Piantana argento/marmo-bianco / Silver/ white marble floor lamp
*Misure* 200 | 45 | 230h
moq 1 | inner 1 | master 1



**Halen** - 0828331
Lampada tavolo oro / Gold table lamp
*Misure* 15 | 23 | 58h
moq 1 | inner 1 | master 1



**Delphine** - 0827869
Lampada tavolo dorato / Golden table lamp
*Misure* 22 | 16 | 51h
moq 2 | inner 1 | master 4



**Delphine** - 0827868
Lampada tavolo nero / Black table lamp
*Misure* 22 | 16 | 51h
moq 2 | inner 1 | master 4



**Delphine** - 0827867
Lampada applique dorato / Gold applique lamp
*Misure* 17 | 30 | 50h
moq 2 | inner 1 | master 4



**Delphine** - 0827866
Lampada applique nero / Black applique lamp
*Misure* 17 | 30 | 50h
moq 2 | inner 1 | master 4



**Delphine** - 0827865
Lampadario dorato / Golden chandelier
*Misure* Ø15 | 22h
moq 2 | inner 1 | master 8



**Delphine** - 0827864
Lampadario nero / Black chandelier
*Misure* Ø15 | 22h
moq 2 | inner 1 | master 8



**Delphine** - 0827871
Lampada tavolo tondo bianco / Round white table lamp
*Misure* Ø20 | 51h
moq 1 | inner 1 | master 2



**Delphine** - 0827870
Lampada tavolo tondo nero / Round black table lamp
*Misure* Ø20 | 51h
moq 1 | inner 1 | master 2



**Delphine** - 0827874
Lampada tavolo tondo grigio / Round grey table lamp
*Misure* Ø25 | 39,5h
moq 1 | inner 1 | master 4



**Simor** - 0828294
Lampada tavolo nero / Black table lamp
*Misure* Ø30 | 46h
moq 1 | inner 1 | master 1



**Simor** - 0828295
Piantana nero / Black floor lamp
*Misure* Ø46 | 140h
moq 1 | inner 1 | master 1







**Malton** - 0826716
Lampada tavolo argento/rosso / Silver/red table lamp
*Misure* Ø15 | 34h
moq 2 | inner 1 | master 1



**Malton** - 0826715
Lampada tavolo rosso/argento / Silver/red table lamp
*Misure* Ø15 | 47h
moq 2 | inner 1 | master 1



**Malton** - 0826714
Lampada tavolo senape/rosso / Mustard/red table lamp
*Misure* Ø15 | 33h
moq 2 | inner 1 | master 1



**Malton** - 0826713
Lampada tavolo senape/blu / Mustard/blue table lamp
*Misure* Ø15 | 47h
moq 2 | inner 1 | master 1



**Turner** - 0826712
Lampada tavolo beige / Beige table lamp
*Misure* Ø28 | 39h
moq 2 | inner 1 | master 1



**Turner** - 0826710
Lampada tavolo arancio / Orange table lamp
*Misure* Ø22 | 34h
moq 2 | inner 1 | master 1



**Turner** - 0826711
Lampada tavolo argento / Silver table lamp
*Misure* Ø22 | 34h
moq 2 | inner 1 | master 1



Illuminazione /
Lighting



**Bridges** - 0826717
Lampada tavolo giallo / Yellow table lamp
*Misure* Ø30 | 25h
moq 2 | inner 1 | master 1



**Bridges** - 0826718
Lampada tavolo giallo crema / Creamy yellow table lamp
*Misure* Ø20 | 20h
moq 2 | inner 1 | master 1



**Bridges** - 0826719
Lampada tavolo grigio / Grey table lamp
*Misure* Ø20 | 20h
moq 2 | inner 1 | master 1



**Morland** - 0826720
Lampada tavolo beige / Beige table lamp
*Misure* Ø30 | 40h
moq 2 | inner 1 | master 1



**Morland** - 0826722
Lampada tavolo rosso / Red table lamp
*Misure* Ø30 | 34h
moq 2 | inner 1 | master 1



**Morland** - 0826721
Lampada tavolo nero / Black table lamp
*Misure* Ø30 | 40h
moq 2 | inner 1 | master 1



**Koppel** - 0826660
Lampada tavolo bianco / White table lamp
*Misure* Ø29 | 27h
moq 2 | inner 1 | master 1



**Koppel** - 0826659
Lampada tavolo rosso / Red table lamp
*Misure* Ø29 | 27h
moq 2 | inner 1 | master 1



**Koppel** - 0826661
Lampada tavolo nero / Black table lamp
*Misure* Ø29 | 27h
moq 2 | inner 1 | master 1



Illuminazione /
Lighting



**Clevely** - 0826708
Lampada tavolo rosso / Red table lamp
*Misure* Ø35 | 35h
moq 2 | inner 1 | master 1



**Clevely** - 0826709
Lampada tavolo nero / Black table lamp
*Misure* Ø35 | 40h
moq 2 | inner 1 | master 1



**Kaiku** - 0826658
Lampada tavolo beige / Beige table lamp
*Misure* Ø34 | 54h
moq 1 | inner 1 | master 1



**Kaiku** - 0826656
Lampada tavolo giallo / Yellow table lamp
*Misure* Ø34 | 54h
moq 1 | inner 1 | master 1



**Kaiku** - 0826657
Lampada tavolo nero / Black table lamp
*Misure* Ø34 | 54h
moq 1 | inner 1 | master 1



**Donya** - 0826839
Lampada tavolo tonda rosa / Pink round table lamp
*Misure* Ø26 | 37h
moq 2 | inner 2 | master 2



**Donya** - 0826840
Lampada tavolo tonda verde / Green round table lamp
*Misure* Ø26 | 37h
moq 2 | inner 2 | master 2



**Donya** - 0826841
Lampada tavolo tondo bianco / Round white table lamp
*Misure* Ø20 | 30h
moq 1 | inner 1 | master 1



**Donya** - 0826842
Lampada tavolo tondo bianco / Round white table lamp
*Misure* Ø26 | 42h
moq 1 | inner 1 | master 1



**Bankers** - 0826723
Lampada tavolo beige/rosso / Beige/red table lamp
*Misure* Ø30 | 40h
moq 2 | inner 1 | master 1



**Bankers** - 0826662
Lampada tavolo blu / Blue table lamp
*Misure* Ø30 | 40h
moq 2 | inner 1 | master 1



**Silmu** - 0826669
Lampada tavolo verde / Green table lamp
*Misure* Ø20 | 35h
moq 2 | inner 1 | master 1



**Silmu** - 0826668
Lampada tavolo arancio/bordeaux / Orange/ bordeaux table lamp
*Misure* Ø20 | 35h
moq 2 | inner 1 | master 1







**Nendo** - 0826667
Lampada tavolo beige / Beige table lamp
*Misure* Ø25 | 52h
moq 1 | inner 1 | master 1



**Nendo** - 0826666
Lampada tavolo verde / Green table lamp
*Misure* Ø25 | 52h
moq 1 | inner 1 | master 1



**Nendo** - 0826665
Lampada tavolo blu / Blue table lamp
*Misure* Ø25 | 52h
moq 1 | inner 1 | master 1



**Kink** - 0826675
Piantana nero / Black floor lamp
*Misure* Ø40 | 143h
moq 1 | inner 1 | master 1



**Kink** - 0826674
Lampada tavolo nero / Black table lamp
*Misure* Ø32 | 57h
moq 1 | inner 1 | master 1







**Devang** - 0828235
Lampada tavolo beige / Beige check table lamp
*Misure* Ø25 | 36h
moq 1 | inner 1 | master 1



**Devang** - 0828234
Lampada tavolo beige / Beige check table lamp
*Misure* Ø33 | 57h
moq 1 | inner 1 | master 1



**Ikeru** - 0826672
Lampada tavolo bordeaux / Bordeaux table lamp
*Misure* Ø26 | 56h
moq 1 | inner 1 | master 1



**Ikeru** - 0826673
Piantana bordeaux / Bordeaux floor lamp
*Misure* Ø30 | 100h
moq 1 | inner 1 | master 1



**Ikeru** - 0826670
Lampada tavolo blu / Blue table lamp
*Misure* Ø26 | 56h
moq 1 | inner 1 | master 1



**Ikeru** - 0826671
Piantana blu / Blue floor lamp
*Misure* Ø30 | 100h
moq 1 | inner 1 | master 1



**Radha** - 0826685
Lampada tavolo boucle tonda beige / Round beige bouclé table lamp
*Misure* Ø31 | 39h
moq 2 | inner 1 | master 1



**Radha** - 0826684
Lampada tavolo boucle svasata beige / Shape beige bouclé table lamp
*Misure* Ø32 | 41h
moq 2 | inner 1 | master 1



**Radha** - 0826687
Piantana boucle svasata beige / Shape beige bouclé floor lamp
*Misure* Ø34 | 120h
moq 1 | inner 1 | master 1



**Radha** - 0826686
Piantana boucle beige / Beige bouclé floor lamp
*Misure* Ø45 | 130h
moq 1 | inner 1 | master 1



**Katla** - 0828301
Lampada tavolo azzurro/beige / Light blue beige table lamp
*Misure* 14 | 25 | 36h
moq 1 | inner 1 | master 1



**Katla** - 0828300
Lampada tavolo azzurro/rosa / Light blue pink table lamp
*Misure* 25 | 30 | 48h
moq 1 | inner 1 | master 1







**Maldha** - 0828298
Lampada tavolo fiore blu / Blue flower table lamp
*Misure* Ø20 | 33h
moq 2 | inner 1 | master 1



**Maldha** - 0828299
Lampada tavolo fiore rosso / Red flower table lamp
*Misure* Ø30 | 40h
moq 1 | inner 1 | master 1



**Demra** - 0828302
Lampada tavolo rosa / Pink table lamp
*Misure* Ø35 | 35h
moq 1 | inner 1 | master 1



**Demra** - 0828303
Lampada tavolo azzurro / Light blue table lamp
*Misure* Ø30 | 50h
moq 1 | inner 1 | master 1



**Varuni** - 0826690
Lampada tavolo nero melange / Black melange table lamp
*Misure* Ø31 | 39h
moq 2 | inner 1 | master 1



**Varuni** - 0826689
Lampada tavolo nero melange / Black melange table lamp
*Misure* Ø32 | 41h
moq 2 | inner 1 | master 1



**Varuni** - 0826688
Piantana tondo nero melange / Black melange floor lamp
*Misure* Ø36 | 130h
moq 1 | inner 1 | master 1



**Neev** - 0826838
Lampada tavolo beige / Beige table lamp
*Misure* 21,5 | 13,5 | 46h
moq 1 | inner 1 | master 1



**Neev** - 0826836
Lampada tavolo beige / Beige table lamp
*Misure* 28 | 14 | 57h
moq 1 | inner 1 | master 1



**Neev** - 0826837
Lampada tavolo nero / Black table lamp
*Misure* 21,5 | 13,5 | 46h
moq 1 | inner 1 | master 1



**Neev** - 0826835
Lampada tavolo nero / Black table lamp
*Misure* 28 | 14 | 57h
moq 1 | inner 1 | master 1



Illuminazione /
Lighting



**Assam** - 0828154
Lampada tavolo sierra / Sierra table lamp
*Misure* Ø22 | 60h
moq 1 | inner 1 | master 1



**Assam** - 0828177
Lampada tavolo nero beige / Black beige table lamp
*Misure* Ø22 | 60h
moq 1 | inner 1 | master 1

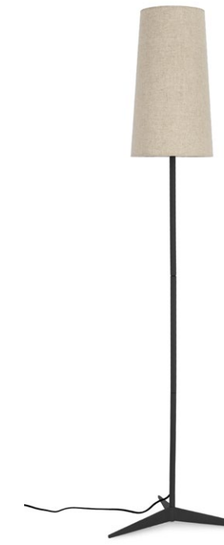

**Assam** - 0828176
Piantana nero beige / Black beige floor lamp
*Misure* Ø26 | 166h
moq 1 | inner 1 | master 1



**Kaithal** - 0828118
Lampada tavolo marmo bianco / Marmorize blanc table lamp
*Misure* Ø25 | 33h
moq 1 | inner 1 | master 1



**Kaithal** - 0828117
Lampada tavolo blu / Blue table lamp
*Misure* Ø31 | 35h
moq 1 | inner 1 | master 1



**Mandla** - 0828094
Lampadario bianco / White pendant lamp
*Misure* Ø60,5 | 25h
moq 1 | inner 1 | master 1



**Mandla** - 0828095
Lampadario nero / Black pendant lamp
*Misure* Ø60,5 | 25h
moq 1 | inner 1 | master 1



**Ishan** - 0826385
Lampada tavolo oro / Gold table lamp
*Misure* Ø21.5 | 22h
moq 1 | inner 1 | master 4



**Ishan** - 0826387
Lampada tavolo oro / Gold table lamp
*Misure* Ø28 | 24.5h
moq 1 | inner 1 | master 1



**Ishan** - 0826827
Lampada tavolo oro / Gold table lamp
*Misure* Ø36 | 32h
moq 1 | inner 1 | master 1



**Tripura** - 0828156
Lampada tavolo oro / Gold table lamp
*Misure* Ø25 | 61h
moq 1 | inner 1 | master 1



**Tripura** - 0828157
Lampada tavolo nero / Black table lamp
*Misure* Ø25 | 61h
moq 1 | inner 1 | master 1



**Tripura** - 0828225
Piantana nero/bianco / Black/white floor lamp
*Misure* Ø46 | 151h
moq 1 | inner 1 | master 1



**Tripura** - 0828224
Piantana oro/bianco / Gold/white floor lamp
*Misure* Ø46 | 151h
moq 1 | inner 1 | master 1



**Tripura** - 0828158
Piantana nero/nero / Black/black floor lamp
*Misure* Ø46 | 151h
moq 1 | inner 1 | master 1







**Modern** - 0826459
Lampada tavolo oro / Gold table lamp
*Misure* Ø22 | 36,5h
moq 2 | inner 2 | master 2



**Modern** - 0826460
Lampada tavolo nero / Black table lamp
*Misure* Ø22 | 36,5h
moq 2 | inner 2 | master 2



**Balls** - 0826450
Lampada tavolo 2luci oro / Gold table lamp 2bulbs
*Misure* 31 | 17.5 | 54h
moq 2 | inner 2 | master 2



**Balls** - 0826448
Piantana 5luci oro / Gold floor lamp 5bulbs
*Misure* 25 | 25 | 156.5h
moq 2 | inner 2 | master 2



**Design** - 0826458
Piantana treppiede bianco/oro / White-gold floor lamp
*Misure* 87 | 56 | 155h
moq 1 | inner 1 | master 1



**Huvila** - 0826663
Lampada tavolo argento / Silver table lamp
*Misure* Ø30 | 43h
moq 2 | inner 1 | master 1



**Huvila** - 0826664
Lampada tavolo oro / Gold table lamp
*Misure* Ø30 | 43h
moq 2 | inner 1 | master 1



**Aglow** - 0827363
Lampadario 1luce trasparente-argento / Transparent-silver chandelier 1light
*Misure* Ø11 | 130h
moq 1 | inner 1 | master 8



**Aglow** - 0827365
Lampadario 1luce trasparente-nero / Transparent-black chandelier 1light
*Misure* Ø11 | 130h
moq 1 | inner 1 | master 8



**Inay** - 0826824
Lampada tavolo nero / Black table lamp
*Misure* Ø26 | 36h
moq 1 | inner 1 | master 1



**Inay** - 0826823
Lampadario tavolo dorato / Brass table lamp
*Misure* Ø29 | 44h
moq 1 | inner 1 | master 1



**Amish** - 0826380
Lampadario Flat ottone / Flat brass pendant lamp
*Misure* 42 | 42 | 69h
moq 1 | inner 1 | master 4



**Amish** - 0826381
Lampadario Circle ottone / Circle brass pendant lamp
*Misure* 62 | 62 | 64h
moq 1 | inner 1 | master 1



**Amish** - 0826382
Lampadario Long ottone / Long brass pendant lamp
*Misure* 70 | 70 | 90h
moq 1 | inner 1 | master 1



**Amish** - 0826383
Lampadario Lop ottone / Lop Brass pendant lamp
*Misure* 100 | 100 | 62h
moq 1 | inner 1 | master 1







**Oldish** - 0827252
Lampadario 3luci metal light / Oldish metal light fitting 3bulbs
*Misure* 15 | 15 | 120h
moq 4 | inner 4 | master 4



**Fiaccola** - 0826463
Lampada tavolo 3luci argento / Silver table lamp 3bulbs
*Misure* 17 | 15 | 45h
moq 2 | inner 2 | master 2



**Fiaccola** - 0826462
Piantana 5luci argento / Silver floor lamp 5bulbs
*Misure* 34 | 30 | 155h
moq 1 | inner 1 | master 1



**Fiaccola** - 0826451
Piantana 5luci nero / Black floor lamp 5 bulbs
*Misure* 34 | 30 | 155h
moq 1 | inner 1 | master 1



**Marara** - 0826683
Lampada tavolo marrone / Brown table lamp
*Misure* Ø22 | 65,5h
moq 2 | inner 1 | master 1



**Marara** - 0826681
Lampada tavolo beige / Beige table lamp
*Misure* Ø22 | 65,5h
moq 2 | inner 1 | master 1



**Marara** - 0826682
Piantana marrone / Brown floor lamp
*Misure* Ø35 | 140h
moq 1 | inner 1 | master 1



**Marara** - 0826680
Piantana beige / Beige floor lamp
*Misure* Ø35 | 140h
moq 1 | inner 1 | master 1



**Donda** - 0826676
Lampada tavolo beige / Beige table lamp
*Misure* Ø28 | 34h
moq 2 | inner 1 | master 1



**Donda** - 0826677
Lampada tavolo beige / Beige table lamp
*Misure* Ø23 | 54,5h
moq 2 | inner 1 | master 1







**Donda** - 0826678
Lampada tavolo nero / Black table lamp
*Misure* Ø28 | 34h
moq 2 | inner 1 | master 1



**Donda** - 0826679
Lampada tavolo nero / Black table lamp
*Misure* Ø23 | 54,5h
moq 2 | inner 1 | master 1



**Bihar** - 0828152
Lampada tavolo marrone / Brown table lamp
*Misure* Ø21 | 41h
moq 1 | inner 1 | master 1



**Bihar** - 0828296
Lampada tavolo marrone / Brown table lamp
*Misure* Ø28 | 80h
moq 1 | inner 1 | master 1



**Bihar** - 0828151
Piantana marrone / Brown floor lamp
*Misure* Ø41 | 122h
moq 1 | inner 1 | master 1



**Bihar** - 0828297
Piantana marrone / Brown floor lamp
*Misure* Ø44 | 143h
moq 1 | inner 1 | master 1



**Kedar** - 0828226
Lampada tavolo marrone / Brown table lamp
*Misure* Ø34 | 54,5h
moq 1 | inner 1 | master 1



Illuminazione /
Lighting



**Sikkim** - 0828174
Lampada tavolo rattan / Rattan table lamp
*Misure* Ø40 | 61h
moq 1 | inner 1 | master 1



**Sikkim** - 0828175
Piantana rattan / Rattan floor lamp
*Misure* Ø45 | 128h
moq 1 | inner 1 | master 1



**Sikkim** - 0828153
Piantana rattan / Rattan floor lamp
*Misure* Ø50 | 157h
moq 1 | inner 1 | master 1



**Malabo** - 0828195
Piantana beige / Beige floor lamp
*Misure* Ø25 | 104h
moq 1 | inner 1 | master 2



**Malabo** - 0828194
Piantana beige / Beige floor lamp
*Misure* Ø30 | 135h
moq 1 | inner 1 | master 1



**Malabo** - 0828193
Lampadario beige / Beige pendant lamp
*Misure* Ø25 | 77,5h
moq 1 | inner 1 | master 2



**Malabo** - 0828192
Lampadario beige / Beige pendant lamp
*Misure* Ø25,5 | 103h
moq 1 | inner 1 | master 2



**Malabo** - 0828191
Lampadario beige / Beige pendant lamp
*Misure* Ø30,5 | 132h
moq 1 | inner 1 | master 1







**Malabo** - 0828190
Piantana naturale / Natural floor lamp
*Misure* Ø25 | 104h
moq 1 | inner 1 | master 2



**Malabo** - 0828189
Piantana naturale / Natural floor lamp
*Misure* Ø30 | 135h
moq 1 | inner 1 | master 1



**Malabo** - 0828188
Lampadario naturale / Natural pendant lamp
*Misure* Ø25 | 77,5h
moq 1 | inner 1 | master 2



**Malabo** - 0828187
Lampadario naturale / Natural pendant lamp
*Misure* Ø25,5 | 103h
moq 1 | inner 1 | master 2



**Malabo** - 0828186
Lampadario naturale / Natural pendant lamp
*Misure* Ø30,5 | 132h
moq 1 | inner 1 | master 1



**Mali** - 0828182
Lampada tavolo beige/grigio/marrone / Beige/grey/brown table lamp
*Misure* Ø34 | 40h
moq 1 | inner 1 | master 4



**Mali** - 0828180
Lampadario beige/grigio/marrone / Beige/grey/brown pendant lamp
*Misure* Ø34 | 37h
moq 1 | inner 1 | master 4



**Mali** - 0828181
Lampadario beige/grigio/marrone / Beige/grey/brown pendant lamp
*Misure* Ø50,5 | 22h
moq 1 | inner 1 | master 3

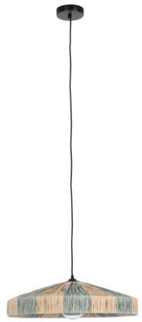

**Kanda** - 0828092
Lampadario naturale azzurro / Natural light blue chandelier
*Misure* Ø50 | 13h
moq 1 | inner 1 | master 1



**Kanda** - 0828087
Lampadario naturale / Natural chandelier
*Misure* Ø80 | 17h
moq 1 | inner 1 | master 1



**Malawi** - 0827962
Lampadario naturale / Natural pendant lamp
*Misure* Ø45.5 | 50h
moq 1 | inner 1 | master 2



**Siwa** - 0827969
Lampadario naturale / Natural pendant lamp
*Misure* Ø53 | 48.5h
moq 2 | inner 2 | master 2



**Gabon** - 0828141
Lampadario marrone / Brown chandelier
*Misure* Ø50 | 20h
moq 2 | inner 2 | master 2



**Gabon** - 0828139
Lampadario marrone / Brown chandelier
*Misure* Ø60 | 46,5h
moq 2 | inner 2 | master 2



Illuminazione /
Lighting



**Ace** - 0826651
Lampada tavolo / Table lamp
*Misure* Ø27 | 50h
moq 1 | inner 1 | master 1



**Ace** - 0826624
Lampada tavolo / Table lamp
*Misure* Ø38 | 60h
moq 1 | inner 1 | master 1



**Ace** - 0827885
Lampada tavolo bianco / White table lamp
*Misure* Ø55 | 30 | 80h
moq 1 | inner 1 | master 1



**Ace** - 0826653
Piantana nero / Black floor lamp
*Misure* Ø35/40 | 180h
moq 1 | inner 1 | master 1



**Ace** - 0826652
Piantana bianco / White floor lamp
*Misure* Ø35/40 | 180h
moq 1 | inner 1 | master 1



**Ace** - 0826625
Piantana 180h / Floor lamp 180h
*Misure* Ø35 | 180h
moq 1 | inner 1 | master 1



**Bluma** - 0826478
Lampada tavolo / Table lamp
*Misure* Ø35 | 82h
moq 1 | inner 1 | master 1



**Bluma** - 0826489
Piantana nero / Black floor lamp
*Misure* Ø55 | 180h
moq 1 | inner 1 | master 1



**Naga** - 0826481
Lampada tavolo nero / Black table lamp
*Misure* 60 | 20 | 55h
moq 1 | inner 1 | master 1



**Kleta** - 0827886
Lampada tavolo beige / Beige table lamp
*Misure* Ø45 | 53h
moq 1 | inner 1 | master 1



**Kleta** - 0827888
Piantana beige / Beige floor lamp
*Misure* Ø55 | 143h
moq 1 | inner 1 | master 1



**Kleta** - 0826487
Piantana nero / Black floor lamp
*Misure* Ø55 | 180h
moq 1 | inner 1 | master 1_D1



**Kleta** - 0826488
Piantana nero / Black floor lamp
*Misure* Ø55 | 120h
moq 1 | inner 1 | master 1_D1



**Hugo** - 0826477
Lampada tavolo ottone-bianco / Brass-white table lamp
*Misure* 45 | 30 | 85h
moq 1 | inner 1 | master 1



**Linea** - 0826620
Lampada tavolo bianco / White table lamp
*Misure* Ø45 | 63h
moq 1 | inner 1 | master 1







**Praia** - 0828184
Lampadario bianco / White pendant lamp
*Misure* Ø45 | 67h
moq 1 | inner 1 | master 1



**Siwa** - 0828017
Lampadario nero / Black chandelier
*Misure* Ø53 | 48,5h
moq 2 | inner 2 | master 2



**Arwood** - 0826628
Piantana / Floor lamp
*Misure* Ø38 | 145h
moq 1 | inner 1 | master 1_D1



**Bamboo** - 0826430
Piantana led treppiede bamboo / Led tripod floor lamp
*Misure* 51 | 47 | 109h
moq 2 | inner 1 | master 4



**Florent** - 0826472
Lampadario 3luci / Chandelier 3lights
*Misure* 130 | 30 | 28h
moq 1 | inner 1 | master 1

Home Decor

# Tessile/
# Textiles

Il tessile è ciò che rende una casa davvero accogliente: cuscini, tappeti e morbidi complementi trasformano gli ambienti con colori, texture e sensazioni tattili che invitano al relax. Sono dettagli che scaldano lo spazio, che lo rendono più vivo e armonioso, capaci di definire lo stile con un semplice gesto. Che si tratti di aggiungere un tocco di comfort al divano, creare un angolo intimo o dare carattere al pavimento, il tessile modella l'atmosfera e racconta la personalità di chi vive la casa. Piccoli elementi che cambiano il modo di abitare, rendendo ogni stanza più calda e accogliente. /

Textiles are what make a home truly welcoming: cushions, rugs, and soft décor accents transform rooms with colors, textures, and tactile sensations that invite relaxation. They warm up the space, add harmony, and define the style with a simple touch.
Whether adding comfort to a sofa, creating a cozy corner, or giving personality to the floor, textiles shape the atmosphere and reflect the identity of those who live in the home. Small elements with a big impact, they enrich every room with warmth, softness, and an inviting sense of comfort.



Tessile /
Textiles



**Raipur** - 0466250
Cuscino naturale / Natural cushion
*Misure* 45 | 45
moq 4 | inner 1 | master 15



**Raipur** - 0466251
Cuscino naturale / Natural cushion
*Misure* 50 | 50
moq 4 | inner 1 | master 15



**Raipur** - 0466252
Coperta naturale / Natural blanket
*Misure* 130 | 170
moq 2 | inner 1 | master 10



**Jawla** - 0466232
Cuscino naturale blu / Natural blue cushion
*Misure* 45 | 45
moq 4 | inner 1 | master 15



**Jawla** - 0466233
Cuscino naturale blu / Natural blue cushion
*Misure* 50 | 50
moq 4 | inner 1 | master 15



**Jawla** - 0466234
Coperta naturale blu / Natural blue blanket
*Misure* 130 | 170
moq 2 | inner 1 | master 10



**Karada** - 0466226
Cuscino crema naturale blu / Cream natural blue cushion
*Misure* 45 | 45
moq 4 | inner 1 | master 15



**Karada** - 0466227
Cuscino crema naturale blu / Cream natural blue cushion
*Misure* 60 | 40
moq 4 | inner 1 | master 15



**Ganga** - 0466224
Cuscino crema naturale blu / Cream natural blue cushion
*Misure* 45 | 45
moq 4 | inner 1 | master 15



**Ganga** - 0466225
Cuscino crema naturale blu / Cream natural blue cushion
*Misure* 50 | 50
moq 4 | inner 1 | master 15



**Muhar** - 0466218
Cuscino crema blu naturale / Cream blue natural cushion
*Misure* 45 | 45
moq 4 | inner 1 | master 15



**Muhar** - 0466219
Cuscino crema blu naturale / Cream blue natural cushion
*Misure* 50 | 50
moq 4 | inner 1 | master 15



**Muhar** - 0466220
Cuscino crema blu naturale / Cream blue natural cushion
*Misure* 60 | 40
moq 4 | inner 1 | master 15



**Kotri** - 0466221
Cuscino crema naturale blu / Cream natural blue cushion
*Misure* 45 | 45
moq 4 | inner 1 | master 15



**Kotri** - 0466222
Cuscino crema naturale blu / Cream natural blue cushion
*Misure* 50 | 50
moq 4 | inner 1 | master 15



**Kotri** - 0466223
Coperta crema naturale blu / Cream natural blue blanket
*Misure* 130 | 170
moq 2 | inner 1 | master 10







**Manpur** - 0466243
Cuscino naturale / Natural cushion
*Misure* 45 | 45
moq 4 | inner 1 | master 15



**Manpur** - 0466244
Cuscino naturale / Natural cushion
*Misure* 50 | 50
moq 4 | inner 1 | master 15



**Manpur** - 0466241
Cuscino crema naturale / Cream natural cushion
*Misure* 45 | 45
moq 4 | inner 1 | master 15



**Manpur** - 0466242
Cuscino crema naturale / Cream natural cushion
*Misure* 50 | 50
moq 4 | inner 1 | master 15



**Manpur** - 0466245
Cuscino nero naturale / Black natural cushion
*Misure* 45 | 45
moq 4 | inner 1 | master 15



**Manpur** - 0466246
Cuscino nero naturale / Black natural cushion
*Misure* 50 | 50
moq 4 | inner 1 | master 15



**Morara** - 0466230
Cuscino crema naturale / Cream natural cushion
*Misure* 45 | 45
moq 4 | inner 1 | master 15



**Morara** - 0466231
Cuscino crema naturale / Cream natural cushion
*Misure* 50 | 50
moq 4 | inner 1 | master 15



**Dharna** - 0466247
Cuscino naturale / Natural cushion
*Misure* 45 | 45
moq 4 | inner 1 | master 15



**Dharna** - 0466248
Cuscino naturale / Natural cushion
*Misure* 50 | 50
moq 4 | inner 1 | master 15



**Dharna** - 0466249
Cuscino naturale / Natural cushion
*Misure* 60 | 40
moq 4 | inner 1 | master 15



**Rayra** - 0466238
Cuscino naturale marrone / Natural brown cushion
*Misure* 45 | 45
moq 4 | inner 1 | master 15



**Rayra** - 0466239
Cuscino naturale marrone / Natural brown cushion
*Misure* 50 | 50
moq 4 | inner 1 | master 15



**Rayra** - 0466240
Coperta naturale marrone / Natural brown blanket
*Misure* 130 | 170
moq 2 | inner 1 | master 10







**Dantra** - 0466235
Cuscino nero naturale / Black natural cushion
*Misure* 45 | 45
moq 4 | inner 1 | master 15



**Dantra** - 0466236
Cuscino nero naturale / Black natural cushion
*Misure* 50 | 50
moq 4 | inner 1 | master 15



**Dantra** - 0466237
Cuscino nero naturale / Black natural cushion
*Misure* 60 | 40
moq 4 | inner 1 | master 15



**Lalap** - 0466228
Cuscino naturale / Natural cushion
*Misure* 45 | 45
moq 4 | inner 1 | master 15



**Lalap** - 0466229
Cuscino naturale / Natural cushion
*Misure* 50 | 50
moq 4 | inner 1 | master 15



**Pramit** - 0601668
Tappeto beige / Beige carpet
*Misure* 140 | 200
moq 1 | inner 1 | master 1



**Pramit** - 0601669
Tappeto beige / Beige carpet
*Misure* 160 | 230
moq 1 | inner 1 | master 1



**Pramit** - 0601670
Tappeto marrone / Brown carpet
*Misure* 140 | 200
moq 1 | inner 1 | master 1



**Pramit** - 0601671
Tappeto marrone / Brown carpet
*Misure* 160 | 230
moq 1 | inner 1 | master 1



**Barlam** - 0601660
Tappeto beige / Beige carpet
*Misure* 160 | 230
moq 1 | inner 1 | master 1



**Barlam** - 0601661
Tappeto beige / Beige carpet
*Misure* 200 | 300
moq 1 | inner 1 | master 1







**Indra** - 0601662
Tappeto rosa / Pink carpet
*Misure* 160 | 230
moq 1 | inner 1 | master 1



**Indra** - 0601663
Tappeto rosa / Pink carpet
*Misure* 200 | 300
moq 1 | inner 1 | master 1



**Mohin** - 0601664
Tappeto beige scuro / Dark beige carpet
*Misure* 160 | 230
moq 1 | inner 1 | master 1

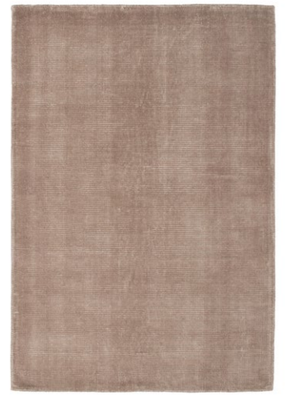

**Mohin** - 0601665
Tappeto beige scuro / Dark beige carpet
*Misure* 200 | 300
moq 1 | inner 1 | master 1



**Mohin** - 0601666
Tappeto marrone / Brown carpet
*Misure* 160 | 230
moq 1 | inner 1 | master 1

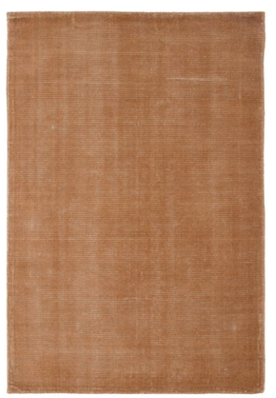

**Mohin** - 0601667
Tappeto marrone / Brown carpet
*Misure* 200 | 300
moq 1 | inner 1 | master 1



**Azra** - 0601658
Tappeto grigio beige / Carpet grey beige
*Misure* 160 | 230 | 0,3h
moq 1 | inner 1 | master 1



**Azra** - 0601659
Tappeto grigio beige / Carpet grey beige
*Misure* 200 | 290 | 0,3h
moq 1 | inner 1 | master 1



**Rexa** - 0601562
Tappeto azzurro / Light blue carpet
*Misure* 155 | 230
moq 1 | inner 1 | master 1



**Nora** - 0601602
Tappeto blu crema / Carpet blue cream
*Misure* 160 | 230 | 0,3h
moq 1 | inner 1 | master 1



**Nora** - 0601603
Tappeto blu crema / Carpet blue cream
*Misure* 200 | 290 | 0,3h
moq 1 | inner 1 | master 1



**Nora** - 0601600
Tappeto rosso crema / Carpet red cream
*Misure* 160 | 230 | 0,3h
moq 1 | inner 1 | master 1



**Nora** - 0601601
Tappeto rosso crema / Carpet red cream
*Misure* 200 | 290 | 0,3h
moq 1 | inner 1 | master 1



**Chrea** - 0601561
Tappeto blu / Blue carpet
*Misure* 155 | 230
moq 1 | inner 1 | master 1



**Chrea** - 0601486
Tappeto blu / Blue carpet
*Misure* 200 | 290
moq 1 | inner 1 | master 1







**Zina** - 0601642
Tappeto crema grigio / Cream grey carpet
*Misure* 160 | 230 | 0,9h
moq 1 | inner 1 | master 1



**Zina** - 0601643
Tappeto crema grigio / Cream grey carpet
*Misure* 200 | 290 | 0,9h
moq 1 | inner 1 | master 1



**Zina** - 0601638
Tappeto crema / Cream carpet
*Misure* 160 | 230 | 0,9h
moq 1 | inner 1 | master 1



**Zina** - 0601639
Tappeto crema / Cream carpet
*Misure* 200 | 290 | 0,9h
moq 1 | inner 1 | master 1

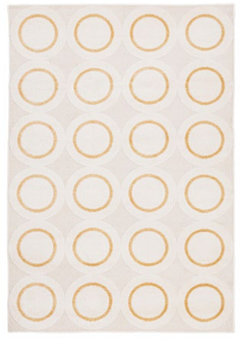

**Zina** - 0601640
Tappeto crema giallo / Carpet cream yellow
*Misure* 160 | 230 | 0,9h
moq 1 | inner 1 | master 1



**Zina** - 0601641
Tappeto crema giallo / Carpet cream yellow
*Misure* 200 | 290 | 0,9h
moq 1 | inner 1 | master 1



**Arena** - 0601497
Tappeto beige / Beige carpet
*Misure* 160 | 230
moq 1 | inner 1 | master 1



**Arena** - 0601472
Tappeto beige / Beige carpet
*Misure* 200 | 290
moq 1 | inner 1 | master 1



**Arena** - 0601471
Tappeto blu / Blue carpet
*Misure* 160 | 230
moq 1 | inner 1 | master 1



**Senuri** - 0601551
Tappeto beige / Beige carpet
*Misure* 160 | 230
moq 1 | inner 1 | master 1



**Senuri** - 0601552
Tappeto beige / Carpet beige
*Misure* 140 | 200
moq 1 | inner 1 | master 1



**Senuri** - 0601553
Tappeto beige / Beige carpet
*Misure* 200 | 300
moq 1 | inner 1 | master 1



**Kalpani** - 0601558
Tappeto marrone / Brown carpet
*Misure* 140 | 200
moq 1 | inner 1 | master 1



**Kalpani** - 0601557
Tappeto marrone / Brown carpet
*Misure* 160 | 230
moq 1 | inner 1 | master 1



**Rashmi** - 0601529
Tappeto grigio / Grey carpet
*Misure* 160 | 230
moq 1 | inner 1 | master 1

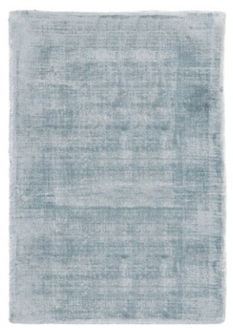

**Rashmi** - 0601533
Tappeto azzurro / Light blue carpet
*Misure* 140 | 200
moq 1 | inner 1 | master 1



**Rashmi** - 0601527
Tappeto marrone / Brown carpet
*Misure* 140 | 200
moq 1 | inner 1 | master 1



**Rashmi** - 0601526
Tappeto marrone / Brown carpet
*Misure* 160 | 230
moq 1 | inner 1 | master 1







**Hiruni** - 0601522
Tappeto beige / Beige carpet
*Misure* 160 | 230
moq 1 | inner 1 | master 1



**Hiruni** - 0601524
Tappeto marrone / Carpet brown
*Misure* 160 | 230
moq 1 | inner 1 | master 1



**Tania** - 0601633
Tappeto beige chiaro crema / Carpet l.beige cream
*Misure* 200 | 290 | 1,2h
moq 1 | inner 1 | master 1



**Yuno** - 0601498
Tappeto tortora / Taupe carpet
*Misure* 155 | 230
moq 1 | inner 1 | master 1



**Yuno** - 0601483
Tappeto grigio / Grey carpet
*Misure* 200 | 290
moq 1 | inner 1 | master 1



**Samadhi** - 0601536
Tappeto beige / Beige carpet
*Misure* 140 | 200
moq 1 | inner 1 | master 1

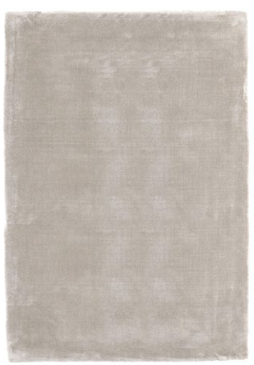

**Samadhi** - 0601535
Tappeto beige / Beige carpet
*Misure* 160 | 230
moq 1 | inner 1 | master 1

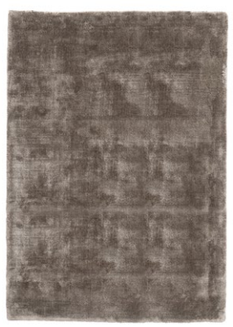

**Samadhi** - 0601539
Tappeto marrone / Carpet brown
*Misure* 140 | 200
moq 1 | inner 1 | master 1







**Silva** - 0601650
Tappeto azzurro crema / Carpet light blue cream
*Misure* 160 | 230 | 0,3h
moq 1 | inner 1 | master 1



**Silva** - 0601651
Tappeto azzurro crema / Carpet light blue cream
*Misure* 200 | 290 | 0,3h
moq 1 | inner 1 | master 1



**Silva** - 0601654
Tappeto blu grigio / Carpet blue grey
*Misure* 160 | 230 | 0,3h
moq 1 | inner 1 | master 1



**Silva** - 0601655
Tappeto blu grigio / Carpet blue grey
*Misure* 200 | 290 | 0,3h
moq 1 | inner 1 | master 1



**Silva** - 0601652
Tappeto rosso grigio / Carpet red grey
*Misure* 160 | 230 | 0,3h
moq 1 | inner 1 | master 1



**Silva** - 0601653
Tappeto rosso grigio / Carpet red grey
*Misure* 200 | 290 | 0,3h
moq 1 | inner 1 | master 1



**Hansi** - 0601549
Tappeto beige-grigio-azzuro / Carpet beig-grey-light blu
*Misure* 160 | 230
moq 1 | inner 1 | master 1

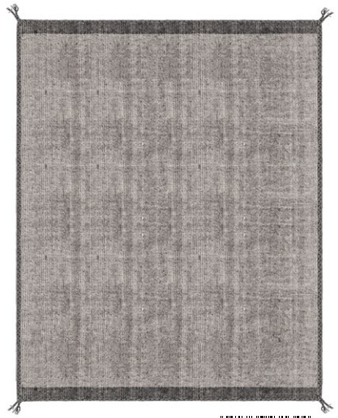

**Chathu** - 0601546
Tappeto grigio / Carpet grey
*Misure* 200 | 300
moq 1 | inner 1 | master 1



**Belize** - 0608238
Tappeto corallo / Carpet coral
*Misure* 140 | 200
moq 1 | inner 1 | master 1







**Lorient** - 0463903
Kimono rosso con foglia e fiore piccolo / Red kimono with leaf and small flower
*Misure* TAGLIA UNICA
moq 3 | inner 3 | master 30



**Lorient** - 0463902
Kimono rosso con foglia e fiore grande / Red kimono with leaf and big flower
*Misure* TAGLIA UNICA
moq 3 | inner 3 | master 30



**Heloise** - 0464005
Telo mare bianco-verde / White green beach cover
*Misure* 90 | 180
moq 3 | inner 3 | master 30



**Reims** - 0463885
Kimono verde con fiore di loto / Green kimono with flower lotus
*Misure* TAGLIA UNICA
moq 3 | inner 3 | master 30



**Reims** - 0463884
Kimono avorio con foglia e fiore / Ivory kimono with leaf and flower
*Misure* TAGLIA UNICA
moq 3 | inner 3 | master 30



**Gabrielle** - 0463995
Telo mare giallo / Yellow beach towel
*Misure* 90 | 180
moq 3 | inner 3 | master 30



**Calais** - 0463867
Kimono avorio con fiore margherita / Ivory kimono with flower daisy
*Misure* TAGLIA UNICA
moq 3 | inner 3 | master 30



**Calais** - 0463866
Kimono nero con tulipano e rombo / Black kimono with tulip and rhomb
*Misure* TAGLIA UNICA
moq 3 | inner 3 | master 30



**Emelie** - 0463975
Telo mare verde / Green beach towel
*Misure* 90 | 180
moq 3 | inner 3 | master 30

Outdoor Decor

# Illuminazione outdoor/ Outdoor lighting

L’illuminazione outdoor trasforma gli spazi esterni in scenari da vivere, creando atmosfere calde e suggestive che accompagnano le serate all’aperto. Luci soffuse, punti luminosi discreti o giochi più decisi disegnano percorsi, valorizzano angoli nascosti e rendono accoglienti giardini, terrazze e balconi.
Ogni fonte di luce diventa un invito a rallentare, a godere del tempo all’aria aperta, a creare momenti speciali sotto il cielo. L’illuminazione outdoor non è solo funzionale: è un modo per dare anima allo spazio esterno, rendendolo un’estensione della casa, vivo e affascinante in ogni stagione. /

Outdoor lighting turns exterior spaces into living scenes, creating warm, evocative atmospheres for evenings spent outside. Soft glows, subtle highlights, or bolder beams shape pathways, enhance hidden corners, and make gardens, terraces, and balconies feel welcoming and alive.
Each light source becomes an invitation to slow down, enjoy the open air, and create special moments under the sky. Outdoor lighting is more than functionality—it brings soul to the outside world, making it an extension of the home, vibrant and captivating through every season.







Illuminazione outdoor /
Outdoor lighting



**Cardamom** - 0828272
Lampada tavolo led nero / Black led table lamp
*Misure* 12 | 11 | 16h
moq 2 | inner 1 | master 6



**Cumin** - 0828271
Lampada led nero con manico / Black led lamp with handle
*Misure* Ø17,6 | 27h
moq 1 | inner 1 | master 4



**Pansy** - 0828273
Lampada led bianco con manico / White led lamp with handle
*Misure* Ø13,5 | 21h
moq 2 | inner 1 | master 6



**Pansy** - 0828274
Lampada led verde con manico / Green led lamp with handle
*Misure* Ø13,5 | 21h
moq 2 | inner 1 | master 6



**Pansy** - 0828269
Lampada led tortora con manico / Taupe led lamp with handle
*Misure* Ø13,5 | 21h
moq 2 | inner 1 | master 6



**Pansy** - 0828270
Lampada led nero con manico / Black led lamp with handle
*Misure* Ø13,5 | 21h
moq 2 | inner 1 | master 6



**Balmony** - 0828265
Lampada tavolo led nero / Black led table lamp
*Misure* 12,5 | 11 | 40,5h
moq 2 | inner 1 | master 6



**Balmony** - 0828267
Piantana led nero / Black led floor lamp
*Misure* Ø25 | 140h
moq 1 | inner 1 | master 3



Illuminazione outdoor /
Outdoor lighting



**Etna** - 0827482
Lampada tavolo led bianco / Multicolor led table lamp white
*Misure* Ø12a | 38h
moq 1 | inner 1 | master 9



**Etna** - 0827483
Lampada tavolo led bianco / White led table lamp
*Misure* Ø12a | 38h
moq 1 | inner 1 | master 9



**Etna** - 0827691
Lampada tavolo led tortora / Taupe led table lamp
*Misure* Ø12a | 38h
moq 1 | inner 1 | master 9



**Etna** - 0827692
Lampada tavolo led verde salvia / Sage green led table lamp
*Misure* Ø12a | 38h
moq 1 | inner 1 | master 9



**Etna** - 0827485
Lampada tavolo led marrone / Brown led table lamp
*Misure* Ø12a | 38h
moq 1 | inner 1 | master 9



**Etna** - 0827484
Lampada tavolo led nero / Black led table lamp
*Misure* Ø12a | 38h
moq 1 | inner 1 | master 9



**Etna** - 0827736
Piantana led bianco / White led floor lamp
*Misure* Ø17a | 115h
moq 1 | inner 1 | master 2



**Etna** - 0827738
Piantana led marrone / Brown led floor lamp
*Misure* Ø17a | 115h
moq 1 | inner 1 | master 2



**Etna** - 0827737
Piantana led nero / Black led floor lamp
*Misure* Ø17a | 115h
moq 1 | inner 1 | master 2



**Esprit** - 0827733
Lampada tavolo led marrone / Brown led table lamp
*Misure* Ø11a | 33h
moq 1 | inner 1 | master 6



**Esprit** - 0827734
Lampada tavolo led verde / Green led table lamp
*Misure* Ø11a | 33h
moq 1 | inner 1 | master 6



**Esprit** - 0827735
Lampada tavolo led blu / Blue led table lamp
*Misure* Ø11a | 33h
moq 1 | inner 1 | master 6



**Artika** - 0827707
Lampada tavolo led bianco / White led table lamp
*Misure* Ø12,5a | 36h
moq 1 | inner 1 | master 6



**Artika** - 0827709
Lampada tavolo led marrone / Brown led table lamp
*Misure* Ø12,5a | 36h
moq 1 | inner 1 | master 6



**Artika** - 0827708
Lampada tavolo led nero / Black led table lamp
*Misure* Ø12,5a | 36h
moq 1 | inner 1 | master 6







**Etna** - 0827767
Lampada tavolo led oro / Gold led table lamp
*Misure* Ø12 | 38h
moq 1 | inner 1 | master 9

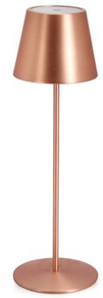

**Etna** - 0827768
Lampada tavolo led bronzo / Bronze led table lamp
*Misure* Ø12 | 38h
moq 1 | inner 1 | master 9



**Etna** - 0827766
Lampada tavolo led argento / Silver led table lamp
*Misure* Ø12 | 38h
moq 1 | inner 1 | master 9



**Etna** - 0827770
Piantana led oro / Gold led floor lamp
*Misure* Ø17 | 115h
moq 1 | inner 1 | master 2

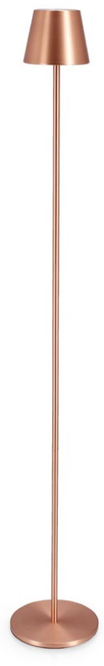

**Etna** - 0827771
Piantana led bronzo / Bronze led floor lamp
*Misure* Ø17 | 115h
moq 1 | inner 1 | master 2



**Etna** - 0827769
Piantana led argento / Silver led floor lamp
*Misure* Ø17 | 115h
moq 1 | inner 1 | master 2

Outdoor Decor

# Tessile outdoor/ Outdoor textiles

Il tessile outdoor porta comfort e stile anche negli spazi esterni, trasformando giardini, terrazze e balconi in luoghi accoglienti da vivere ogni giorno. Cuscini soffici e tappeti resistenti definiscono zone relax, creano atmosfere calde e aggiungono colore con naturale semplicità.
Ogni dettaglio invita a rallentare, a godersi l'aria aperta, a creare angoli personali che raccontano carattere e armonia. Il tessile outdoor non è solo funzionale: è l'elemento che rende lo spazio esterno un vero prolungamento della casa, più confortevole, più curato, più tuo. /

Outdoor textiles bring comfort and style to open-air spaces, turning gardens, terraces, and balconies into welcoming places to enjoy every day. Soft cushions and durable rugs define relaxing areas, warm up the atmosphere, and add color with simplicity.
Each detail invites you to slow down, enjoy the outdoors, and create personal corners that reflect harmony and personality. Outdoor textiles are more than practical elements—they make the exterior feel like a true extension of your home, more comfortable, more curated, more uniquely yours.

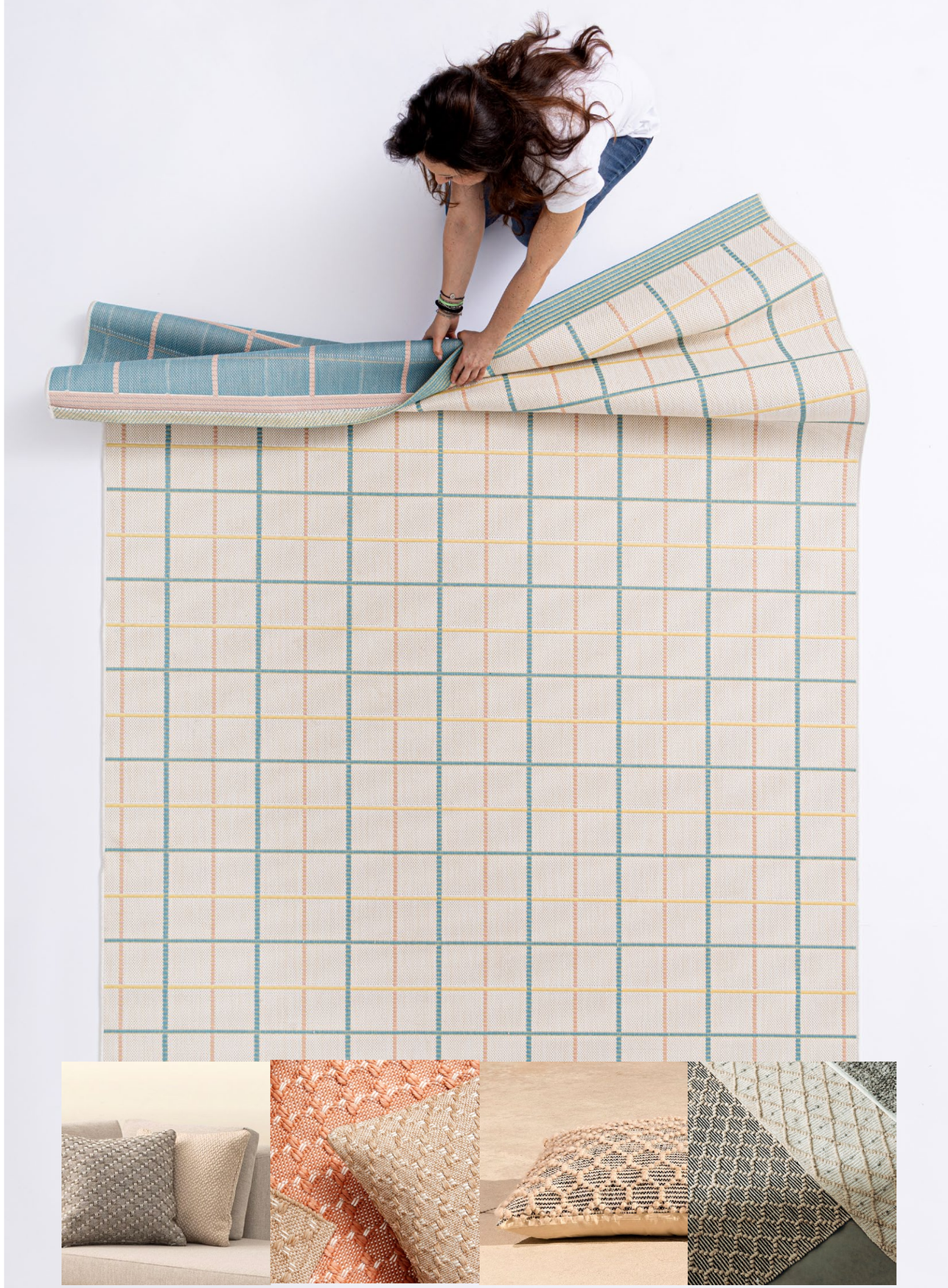



**Savan** - 0806771
Fodera cuscino esterno beige / Beige outdoor cover cushion
*Misure* 45 | 2.3 | 45
moq 2 | inner 1 | master 15



**Dadra** - 0806773
Fodera cuscino esterno marrone / Brown outdoor cover cushion
*Misure* 45 | 2.3 | 45
moq 2 | inner 1 | master 15



**Bhajan** - 0806768
Fodera cuscino esterno tortora / Taupe outdoor cover cushion
*Misure* 45 | 2.3 | 45
moq 2 | inner 1 | master 25



**Bhajan** - 0806766
Fodera cuscino esterno rosa / Pink outdoor cover cushion
*Misure* 45 | 2.3 | 45
moq 2 | inner 1 | master 25







**Sirin** - 0806945
Cuscino arancio melange / Orange melange cushion
*Misure* 50 | 50
moq 2 | inner 1 | master 6



**Sirin** - 0806942
Cuscino verde melange / Green melange cushion
*Misure* 50 | 50
moq 2 | inner 1 | master 6



**Sirin** - 0806948
Cuscino blu melange / Blue melange cushion
*Misure* 50 | 50
moq 2 | inner 1 | master 6



**Sirin** - 0806951
Cuscino azzurro melange / Light blue melange cushion
*Misure* 50 | 50
moq 2 | inner 1 | master 6



**Merve** - 0806957
Cuscino arancio melange / Orange melange cushion
*Misure* 50 | 50
moq 2 | inner 1 | master 6



**Ipek** - 0806939
Cuscino blu melange / Blue melange cushion
*Misure* 50 | 50
moq 2 | inner 1 | master 6



**Dilana** - 0806936
Cuscino azzurro melange / Light blue melange cushion
*Misure* 50 | 50
moq 2 | inner 1 | master 6



**Dilana** - 0806933
Cuscino rosso melange / Red melange cushion
*Misure* 50 | 50
moq 2 | inner 1 | master 6



**Dilana** - 0806930
Cuscino verde melange / Green melange cushion
*Misure* 50 | 50
moq 2 | inner 1 | master 6



**Farys** - 0607997
Tappeto beige-nero / Beige-black carpet
*Misure* 120 | 180
moq 4 | inner 1 | master 4

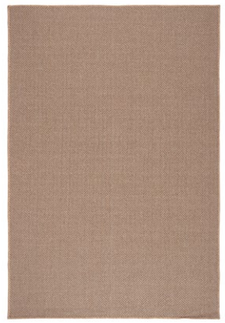

**Farys** - 0607996
Tappeto beige-nero / Beige-black carpet
*Misure* 160 | 230
moq 1 | inner 1 | master 1

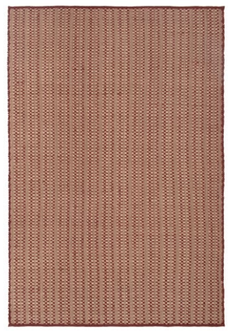

**Vesma** - 0607982
Tappeto da esterno bordeaux / Bordeaux outdoor carpet
*Misure* 170 | 240
moq 1 | inner 1 | master 1

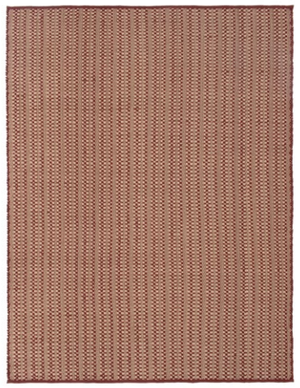

**Vesma** - 0607983
Tappeto da esterno bordeaux / Bordeaux outdoor carpet
*Misure* 200 | 300
moq 1 | inner 1 | master 1

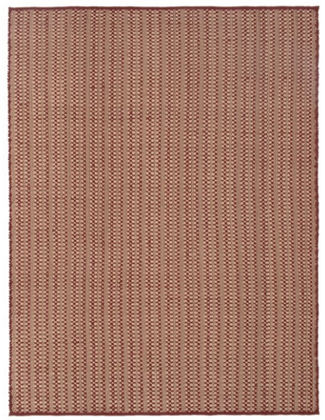

**Vesma** - 0607984
Tappeto da esterno bordeaux / Bordeaux outdoor carpet
*Misure* 230 | 350
moq 1 | inner 1 | master 1

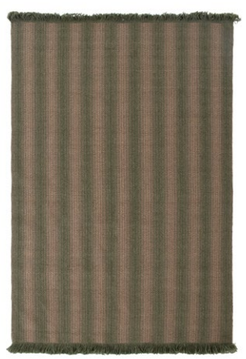

**Alipor** - 0607987
Tappeto da esterno verde / Green outdoor carpet
*Misure* 170 | 240
moq 1 | inner 1 | master 1

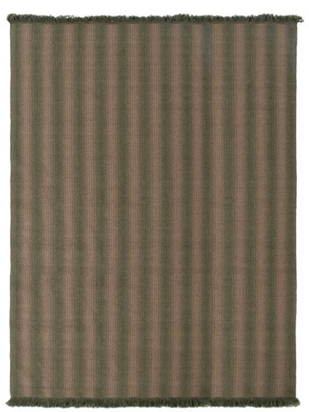

**Alipor** - 0607988
Tappeto da esterno verde / Green outdoor carpet
*Misure* 200 | 300
moq 1 | inner 1 | master 1







**Alipor** - 0607991
Tappeto da esterno marrone / Brown outdoor carpet
*Misure* 230 | 350
moq 1 | inner 1 | master 1



**Alipor** - 0607989
Tappeto da esterno marrone / Brown outdoor carpet
*Misure* 170 | 240
moq 1 | inner 1 | master 1



**Alipor** - 0607990
Tappeto da esterno marrone / Brown outdoor carpet
*Misure* 200 | 300
moq 1 | inner 1 | master 1

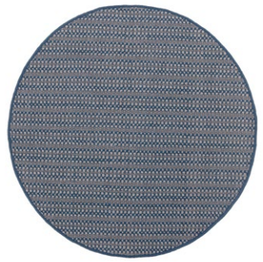

**Vesma** - 0607981
Tappeto da esterno blu / Blue outdoor carpet
*Misure* Ø200
moq 1 | inner 1 | master 1



**Vesma** - 0607978
Tappeto da esterno blu / Blue outdoor carpet
*Misure* 170 | 240
moq 1 | inner 1 | master 1

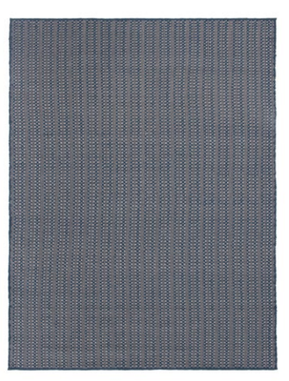

**Vesma** - 0607979
Tappeto da esterno blu / Blue outdoor carpet
*Misure* 200 | 300
moq 1 | inner 1 | master 1

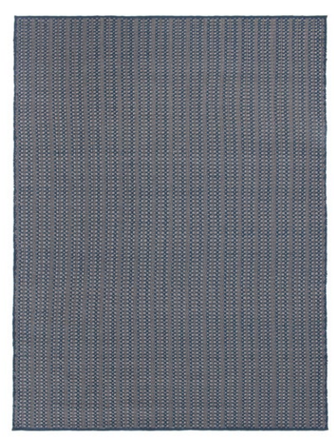

**Vesma** - 0607980
Tappeto da esterno blu / Blue outdoor carpet
*Misure* 230 | 350
moq 1 | inner 1 | master 1

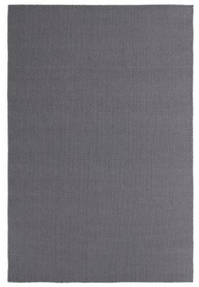

**Maroli** - 0607974
Tappeto da esterno antracite / Anthracite outdoor carpet
*Misure* 170 | 240
moq 1 | inner 1 | master 1



**Maroli** - 0607975
Tappeto da esterno antracite / Anthracite outdoor carpet
*Misure* 200 | 300
moq 1 | inner 1 | master 1



**Maroli** - 0607976
Tappeto da esterno antracite / Anthracite outdoor carpet
*Misure* 230 | 350
moq 1 | inner 1 | master 1



**Bhajan** - 0607713
Tappeto da esterno grigio / Grey outdoor carpet
*Misure* 170 | 0.8 | 240
moq 1 | inner 1 | master 1



**Bhajan** - 0607714
Tappeto da esterno grigio / Grey outdoor carpet
*Misure* 200 | 0.8 | 300
moq 1 | inner 1 | master 1



**Bhajan** - 0607715
Tappeto da esterno grigio / Grey outdoor carpet
*Misure* 230 | 0.8 | 350
moq 1 | inner 1 | master 1



**Bhajan** - 0607716
Tappeto da esterno tortora / Taupe outdoor carpet
*Misure* 170 | 0.8 | 240
moq 1 | inner 1 | master 1



**Bhajan** - 0607717
Tappeto da esterno tortora / Taupe outdoor carpet
*Misure* 200 | 0.8 | 300
moq 1 | inner 1 | master 1

Tessile outdoor /
Outdoor textiles



**Bhajan** - 0607711
Tappeto da esterno rosa / Peach pink outdoor carpet
*Misure* 170 | 0.8 | 240
moq 1 | inner 1 | master 1

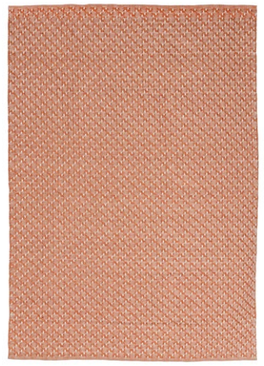

**Bhajan** - 0607712
Tappeto da esterno rosa / Peach pink outdoor carpet
*Misure* 200 | 0.8 | 300
moq 1 | inner 1 | master 1

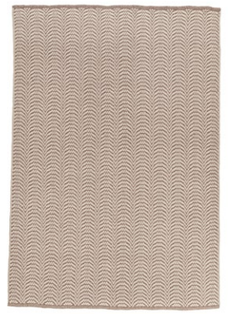

**Dadra** - 0607727
Tappeto da esterno marrone / Brown outdoor carpet
*Misure* 170 | 1.1 | 240
moq 1 | inner 1 | master 1

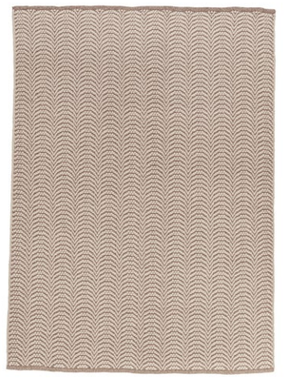

**Dadra** - 0607728
Tappeto da esterno marrone / Brown outdoor carpet
*Misure* 200 | 1.1 | 300
moq 1 | inner 1 | master 1



**Gazal** - 0607718
Tappeto da esterno verde / Green outdoor carpet
*Misure* 170 | 1.1 | 240
moq 1 | inner 1 | master 1

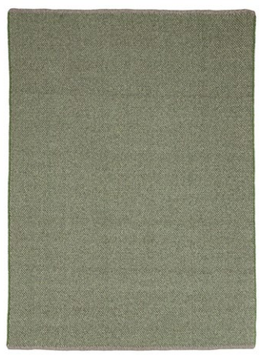

**Gazal** - 0607719
Tappeto da esterno verde / Green outdoor carpet
*Misure* 200 | 1.1 | 300
moq 1 | inner 1 | master 1



Tessile outdoor /
Outdoor textiles

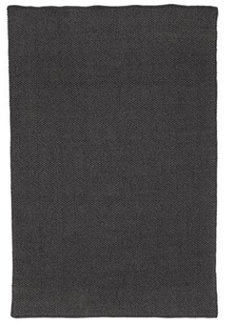

**Daya** - 0607725
Tappeto da esterno grigio / Grey outdoor carpet
*Misure* 170 | 1.1 | 240
moq 1 | inner 1 | master 1

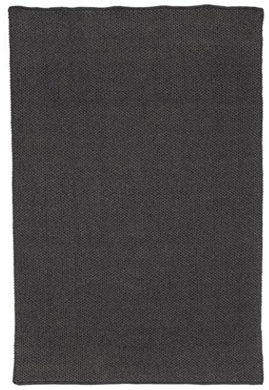

**Daya** - 0607726
Tappeto da esterno grigio / Grey outdoor carpet
*Misure* 200 | 1.1 | 300
moq 1 | inner 1 | master 1



**Nour** - 0601588
Tappeto verde blu beige / Green blue beige carpet
*Misure* 160 | 229 | 0,3h
moq 1 | inner 1 | master 1

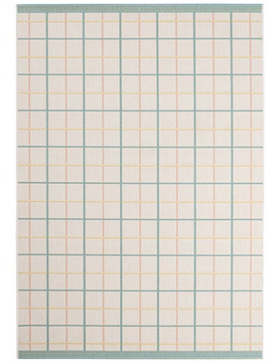

**Nour** - 0601591
Tappeto verde blu giallo / Carpet green blue yellow
*Misure* 200 | 290 | 0,3h
moq 1 | inner 1 | master 1



**Kino** - 0601466
Tappeto beige blu arancio / Beige blue orange carpet
*Misure* 160 | 230
moq 1 | inner 1 | master 1



**Hada** - 0601592
Tappeto grigio blu beige / Grey blue beige carpet
*Misure* 160 | 230 | 0,3h
moq 1 | inner 1 | master 1



**Hada** - 0601595
Tappeto grigio marrone beige / Grey brown beige carpet
*Misure* 200 | 290 | 0,3h
moq 1 | inner 1 | master 1

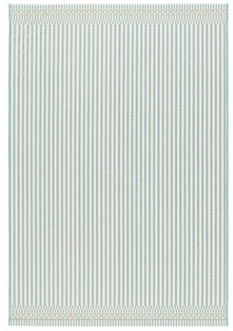

**Thierry** - 0601586
Tappeto blu bianco / Blue white carpet
*Misure* 160 | 230 | 0,3h
moq 1 | inner 1 | master 1



**Lune** - 0601583
Tappeto marrone intreccio marrone / Brown brown weave carpet
*Misure* 160 | 230 | 0,3h
moq 1 | inner 1 | master 1



**Lune** - 0601581
Tappeto marrone intreccio nero / Brown black weave carpet
*Misure* 160 | 230 | 0,3h
moq 1 | inner 1 | master 1



**Lune** - 0601582
Tappeto marrone esagono / Brown hexagonal carpet
*Misure* 160 | 230 | 0,3h
moq 1 | inner 1 | master 1



**Millie** - 0601578
Tappeto marrone / Brown carpet
*Misure* 160 | 230 | 0,3h
moq 1 | inner 1 | master 1



**Millie** - 0601579
Tappeto marrone / Brown carpet
*Misure* 200 | 290 | 0,3h
moq 1 | inner 1 | master 1



**Lian** - 0601636
Tappeto beige / Carpet beige
*Misure* 160 | 230 | 0,3h
moq 1 | inner 1 | master 1



**Lian** - 0601637
Tappeto beige / Beige carpet
*Misure* 200 | 290 | 0,3h
moq 1 | inner 1 | master 1



**Lian** - 0601635
Tappeto marrone / Brown carpet
*Misure* 200 | 290 | 0,3h
moq 1 | inner 1 | master 1

Tessile outdoor /
Outdoor textiles



**Savan** - 0607732
Tappeto da esterno beige / Beige outdoor carpet
*Misure* Ø150 | 11
moq 1 | inner 1 | master 1



**Savan** - 0607731
Tappeto da esterno beige / Beige outdoor carpet
*Misure* Ø200 | 11
moq 1 | inner 1 | master 1



**Savan** - 0607722
Tappeto da esterno beige / Beige outdoor carpet
*Misure* 170 | 1.1 | 240
moq 1 | inner 1 | master 1



**Savan** - 0607723
Tappeto da esterno beige / Beige outdoor carpet
*Misure* 200 | 1.1 | 300
moq 1 | inner 1 | master 1



**Savan** - 0607724
Tappeto da esterno beige / Beige outdoor carpet
*Misure* 230 | 1.1 | 350
moq 1 | inner 1 | master 1



**Daya** - 0607734
Tappeto da esterno grigio / Grey outdoor carpet
*Misure* Ø150 | 11
moq 1 | inner 1 | master 1



**Daya** - 0607733
Tappeto da esterno grigio / Grey outdoor carpet
*Misure* Ø200 | 11
moq 1 | inner 1 | master 1



**Tosh** - 0465236
Cuscino bianco / White cushion
*Misure* 80 | 80
moq 1 | inner 1 | master 4



**Tosh** - 0607957
Tappeto bianco / White carpet
*Misure* 160 | 230
moq 1 | inner 1 | master 1



**Tosh** - 0607958
Tappeto bianco / White carpet
*Misure* 200 | 300
moq 1 | inner 1 | master 1



**Tosh** - 0607956
Tappeto bianco in display6 / White carpet display6
*Misure* 120 | 180
moq 12 | inner 6 | master 6



**Chander** - 0465235
Cuscino blu/bianco / Blue/white cushion
*Misure* 80 | 80
moq 1 | inner 1 | master 4



**Chander** - 0607954
Tappeto blu / Blue carpet
*Misure* 160 | 230
moq 1 | inner 1 | master 1



**Chander** - 0607955
Tappeto blu / Blue carpet
*Misure* 200 | 300
moq 1 | inner 1 | master 1



**Chander** - 0607953
Tappeto blu in display6 / Blue carpet
*Misure* 120 | 180
moq 12 | inner 6 | master 6







**Nirmal** - 0607914
Cuscino blu/naturale / Blue/natural cushion
*Misure* 80 | 80
moq 2 | inner 1 | master 4



**Nirmal** - 0607911
Tappeto blu/naturale / Blue/natural carpet
*Misure* 160 | 230
moq 1 | inner 1 | master 1



**Nirmal** - 0607912
Tappeto blu/naturale / Blue/natural carpet
*Misure* 200 | 300
moq 1 | inner 1 | master 1



**Nirmal** - 0607913
Tappeto blu/naturale in display6 / Blue/natural carpet display6
*Misure* 120 | 180
moq 12 | inner 6 | master 6







**Dhawan** - 0607901
Cuscino nero/naturale / Black/natural cushion
*Misure* 80 | 80
moq 2 | inner 1 | master 4



**Dhawan** - 0607898
Tappeto nero/naturale / Black/natural carpet
*Misure* 160 | 230
moq 1 | inner 1 | master 1



**Dhawan** - 0607899
Tappeto nero/naturale / Black/natural carpet
*Misure* 200 | 300
moq 1 | inner 1 | master 1



**Dhawan** - 0607900
Tappeto nero/naturale in display6 / Black/natural carpet display6
*Misure* 120 | 180
moq 12 | inner 6 | master 6



**Chander** - 0607897
Cuscino bianco/naturale / White/natural cushion
*Misure* 80 | 80
moq 2 | inner 1 | master 4



**Chander** - 0607894
Tappeto bianco/naturale / White/natural carpet
*Misure* 160 | 230
moq 1 | inner 1 | master 1



**Chander** - 0607895
Tappeto bianco/naturale / White/natural carpet
*Misure* 200 | 300
moq 1 | inner 1 | master 1



**Chander** - 0607896
Tappeto bianco/naturale in display6 / White/natural carpet display6
*Misure* 120 | 180
moq 12 | inner 6 | master 6



**Jindal** - 0607908
Tappeto bianco/naturale / White/natural carpet
*Misure* 160 | 230
moq 1 | inner 1 | master 1



**Jindal** - 0607909
Tappeto bianco/naturale / White/natural carpet
*Misure* 200 | 300
moq 1 | inner 1 | master 1



**Jindal** - 0607910
Tappeto bianco/naturale in display6 / White/ natural carpet
*Misure* 120 | 180
moq 12 | inner 6 | master 6



**Nahran** - 0607905
Tappeto naturale / Natural carpet
*Misure* 160 | 230
moq 1 | inner 1 | master 1



**Nahran** - 0607906
Tappeto naturale / Natural carpet
*Misure* 200 | 300
moq 1 | inner 1 | master 1



**Nahran** - 0607907
Tappeto naturale in display6 / Natural carpet
display6
*Misure* 120 | 180
moq 12 | inner 6 | master 6

Tessile outdoor /
Outdoor textiles



**Joshi** - 0607902
Tappeto grigio / Grey carpet
*Misure* 160 | 230
moq 1 | inner 1 | master 1



**Joshi** - 0607903
Tappeto grigio / Grey carpet
*Misure* 200 | 300
moq 1 | inner 1 | master 1



**Joshi** - 0607904
Tappeto grigio in display6 / Grey carpet
display6
*Misure* 120 | 180
moq 12 | inner 6 | master 6

Outdoor Decor

# Portavasi e decorazione outdoor/ Outdoor décor and plant pot holders

Portavasi e decorazioni outdoor trasformano gli spazi esterni in ambienti vivi, curati e pieni di personalità. Forme armoniose, volumi scenografici e dettagli decorativi valorizzano piante, angoli verdi e zone relax, creando composizioni che rendono giardini, terrazze e balconi più accoglienti.
Che si tratti di esaltare una singola pianta o di costruire piccole scenografie naturali, i portavasi e le decorazioni outdoor aggiungono ritmo, colore e piacevoli contrasti. Sono elementi che invitano a vivere l'esterno con più intensità, trasformandolo in un luogo che parla di equilibrio, bellezza e benessere quotidiano. /

Outdoor planters and décor elements turn exterior spaces into lively, curated environments full of personality. Harmonious shapes, scenic volumes, and decorative accents highlight plants, green corners, and relaxation areas, making gardens, terraces, and balconies feel more welcoming.
Whether enhancing a single plant or creating small natural scenes, outdoor planters and decorations add rhythm, color, and pleasing contrasts. They invite you to enjoy the outdoors more fully, transforming it into a place that expresses balance, beauty, and everyday wellbeing.











**Abbes** - 0792347
Tavolino decorativo bordeaux / Bordeaux coffee table
*Misure* Ø37,5 | 30h
moq 1 | inner 1 | master 1



**Abbes** - 0792348
Tavolino decorativo bordeaux / Bordeaux coffee table
*Misure* Ø38 | 45h
moq 1 | inner 1 | master 1



**Abbes** - 0792345
Tavolino decorativo verde / Green coffee table
*Misure* Ø37,5 | 30h
moq 1 | inner 1 | master 1



**Abbes** - 0792346
Tavolino decorativo verde / Green coffee table
*Misure* Ø38 | 45h
moq 1 | inner 1 | master 1



**Zalem** - 0740071
Tavolino marrone/bianco / Brown/white coffee table
*Misure* Ø32 | 43h
moq 1 | inner 1 | master 1



**Zalem** - 0740070
Tavolino marrone/bianco / Brown/white coffee table
*Misure* Ø42 | 34h
moq 1 | inner 1 | master 1



**Zalem** - 0740069
Tavolino verde/bianco / Green/white coffee table
*Misure* Ø32 | 43h
moq 1 | inner 1 | master 1



**Zalem** - 0740068
Tavolino verde/bianco / Green/white coffee table
*Misure* Ø42 | 34h
moq 1 | inner 1 | master 1







**Baraki** - 0740062
Tavolino verde/bianco / Green/white coffee table
*Misure* Ø37,5 | 30h
moq 2 | inner 1 | master 1



**Baraki** - 0740063
Tavolino verde / Green coffee table
*Misure* Ø40,5 | 35,5h
moq 1 | inner 1 | master 1



**Baraki** - 0740064
Tavolino verde / Green coffee table
*Misure* Ø40,5 | 45,5h
moq 1 | inner 1 | master 1



**Baraki** - 0740065
Tavolino blu / Blue coffee table
*Misure* Ø37,5 | 30h
moq 2 | inner 1 | master 1



**Baraki** - 0740066
Tavolino blu / Blue coffee table
*Misure* Ø40,5 | 35,5h
moq 1 | inner 1 | master 1



**Baraki** - 0740067
Tavolino blu / Blue coffee table
*Misure* Ø40,5 | 45,5h
moq 1 | inner 1 | master 1



**Meriel** - 0746508
Tavolino vetro lilac / Glass coffee table lilac
*Misure* Ø36a | 46h
moq 1 | inner 1 | master 1



Portavasi e decorazione outdoor /
Outdoor décor and plant pot holders



**Delfa** - 0792340
Ciotola decorativa blu/bianco / Blue/white decor bowl
*Misure* Ø36 | 15h
moq 3 | inner 1 | master 3



**Delfa** - 0792339
Porta vaso bombato blu/bianco / Rounded blue/white vase hold
*Misure* Ø24 | 25,5h
moq 2 | inner 1 | master 2



**Delfa** - 0792341
Porta vaso svasato azzurro/blu / Shaped light blue/blue vase hold
*Misure* Ø40 | 52h
moq 1 | inner 1 | master 1



**Delfa** - 0792337
Porta vaso svasato blu/bianco / Shaped blue/white vase hold
*Misure* Ø50 | 64h
moq 1 | inner 1 | master 1



**Delfa** - 0792338
Tavolino decorativo blu/bianco / Blue/white coffee table
*Misure* Ø34 | 46,5h
moq 1 | inner 1 | master 1



**Delfa** - 0792344
Alzata decorativa azzurro/blu / Light blue/blue decorative cake stand
*Misure* Ø25,5 | 23h
moq 4 | inner 1 | master 4



**Delfa** - 0792343
Porta vaso bombato azzurro/blu / Rounded light blue/blue vase holder
*Misure* Ø23,5 | 40h
moq 2 | inner 1 | master 2



**Delfa** - 0792342
Tavolino decorativo azzurro/blu / Light blue/blue decorative coffee table
*Misure* Ø34 | 46,5h
moq 1 | inner 1 | master 1



Portavasi e decorazione outdoor /
Outdoor décor and plant pot holders



**Pathom** - 0792336
Porta vaso tondo bronzo / Bronze round vase holder
*Misure* Ø35 | 58h
moq 1 | inner 1 | master 27



**Pathom** - 0792335
Porta vaso tondo bronzo / Bronze round vase holder
*Misure* Ø37,5 | 77h
moq 1 | inner 1 | master 18



**Pathom** - 0792333
Set 2 porta vasi bronzo svasati / Set2 shaped bronze vase holder
*Misure* Ø29,5 | 24h / Ø39 | 30h
moq 1 | inner 1 | master 1



**Pathom** - 0792334
Set 3 porta vasi bronzo tondi / Set3 round bronze vase holder
*Misure* Ø17,5 | 8h / Ø27 | 12h / Ø36 | 16h
moq 1 | inner 1 | master 1



Portavasi e decorazione outdoor /
Outdoor décor and plant pot holders



**Chainat** - 0792330
Porta vaso marrone / Brown vase holder
*Misure* Ø31 | 59h
moq 2 | inner 1 | master 27



**Chainat** - 0792331
Porta vaso marrone / Brown vase holder
*Misure* Ø34 | 80h
moq 1 | inner 1 | master 18



**Chainat** - 0792329
Set2 porta vaso marrone / Set2 brown vase holder
*Misure* Ø32 | 44h / Ø46 | 54h
moq 1 | inner 1 | master 16



**Chainat** - 0792332
Set3 porta vaso marrone / Set3 brown vase holder
*Misure* Ø16,5 | 12,5h / Ø22 | 17,5h / Ø30 | 25h
moq 2 | inner 1 | master 1







**Sawan** - 0792328
Porta vaso bombato blu / Rounded blue vase holder
*Misure* Ø27 | 37,5h
moq 2 | inner 1 | master 1



**Sawan** - 0792327
Porta vaso bombato blu / Rounded blue vase holder
*Misure* Ø23,5 | 29,5h
moq 2 | inner 1 | master 2



**Sawan** - 0792324
Porta vaso svasato blu / Shaped blue vase holder
*Misure* Ø56 | 105h
moq 1 | inner 1 | master 8



**Sawan** - 0792325
Set2 porta vaso basso blu / Set2 low blue vase holder
*Misure* Ø39 | 35h / Ø50,5 | 45h
moq 1 | inner 1 | master 16



**Sawan** - 0792326
Set2 porta vaso alto blu / Set2 high blue vase holder
*Misure* Ø30 | 44,5h / Ø43 | 53,5h
moq 1 | inner 1 | master 16



**Esma** - 0792279
Porta vaso melange verde blu / Melange green blue vase holder
*Misure* Ø30,5 | 41h
moq 1 | inner 1 | master 1



**Esma** - 0792281
Alzata decorativa verde blu / Melange green blue decor cake stand
*Misure* Ø27 | 22,5h
moq 2 | inner 1 | master 1



**Esma** - 0792283
Ciotola decorativa melange verde blu / Green green blue decor bowl
*Misure* Ø34,5 | 12h
moq 2 | inner 1 | master 1



**Esma** - 0792287
Ciotola decorativa verde / Green decor bowl
*Misure* Ø20 | 15h
moq 2 | inner 1 | master 1



**Esma** - 0792286
Ciotola decorativa verde / Green decor bowl
*Misure* Ø27 | 22,5h
moq 2 | inner 1 | master 1

Portavasi e decorazione outdoor /
Outdoor décor and plant pot holders



**Daruma** - 0792314
Porta candela terracotta senape / Terracotta mustard candle holder
*Misure* 22,5 | 8,5 | 34,5h
moq 2 | inner 1 | master 2



**Daruma** - 0792310
Porta candela terracotta verde / Terracotta green candle holder
*Misure* 22,5 | 8,5 | 34,5h
moq 2 | inner 1 | master 2



**Daruma** - 0792316
Anfora terracotta senape / Terracotta mustard amphora
*Misure* 28 | 22 | 31
moq 1 | inner 1 | master 1



**Rune** - 0792301
Anfora terracotta verde / Terracotta green amphora
*Misure* Ø19,5 | 33h
moq 2 | inner 1 | master 2



**Rune** - 0792302
Anfora terracotta verde / Terracotta green amphora
*Misure* 21,5 | 19,5 | 33,5h
moq 2 | inner 1 | master 1



**Rune** - 0792271
Porta vaso terracotta blu / Terracotta blue vase holder
*Misure* Ø28 | 22h
moq 2 | inner 1 | master 1



**Rune** - 0792273
Porta vaso terracotta blu / Terracotta blue vase holder
*Misure* Ø23 | 28,5h
moq 2 | inner 1 | master 1



Portavasi e decorazione outdoor /
Outdoor décor and plant pot holders



**Coira** - 0792229
Porta vaso tondo bianco azzurro / White light blue round vase holder
*Misure* Ø25 | 20h
moq 4 | inner 4 | master 4



**Coira** - 0792232
Porta vaso tondo bianco azzurro / White light blue round vase holder
*Misure* Ø30 | 32h
moq 4 | inner 4 | master 4



**Coira** - 0792230
Bottiglia bianco azzurro / White light blue bottle
*Misure* Ø22 | 37h
moq 4 | inner 4 | master 4



**Coira** - 0792242
Porta vaso bombato beige melange / Beige melange rounded vase holder
*Misure* Ø25 | 40h
moq 4 | inner 4 | master 4



**Coira** - 0792247
Porta vaso alto beige melange / High beige melange vase holder
*Misure* Ø26 | 59h
moq 2 | inner 2 | master 2



**Coira** - 0792246
Porta vaso alto beige melange / High beige melange vase holder
*Misure* Ø27 | 81h
moq 2 | inner 2 | master 2



**Coira** - 0792224
Porta vaso tondo nero melange / Black melange vase holder
*Misure* Ø30 | 32h
moq 4 | inner 4 | master 4



**Coira** - 0792220
Porta vaso bombato nero melange / Black melange rounded vase holder
*Misure* Ø25 | 30h
moq 4 | inner 4 | master 4



**Coira** - 0792219
Porta vaso bombato nero melange / Black melange rounded vase holder
*Misure* Ø29 | 42h
moq 4 | inner 4 | master 4







**Coira** - 0792223
Porta vaso svasato nero melange / Black melange flared vase holder
*Misure* Ø24 | 32h
moq 4 | inner 4 | master 4



**Coira** - 0792222
Porta vaso svasato nero melange / Black melange flared vase holder
*Misure* Ø25 | 40h
moq 4 | inner 4 | master 4



**Coira** - 0792221
Porta vaso svasato nero melange / Black melange flared vase holder
*Misure* Ø26 | 48h
moq 4 | inner 4 | master 4



**Coira** - 0792226
Porta vaso alto nero melange / High Black melange vase holder
*Misure* Ø26 | 59h
moq 2 | inner 2 | master 2



**Coira** - 0792225
Porta vaso alto nero melange / High Black melange vase holder
*Misure* Ø27 | 81h
moq 2 | inner 2 | master 2



**Thran** - 0792299
Set3 porta vaso melange ocra / Set3 ochre melange vase holder
*Misure* Ø30 | 27h / Ø38 | 37h / Ø47 | 47h
moq 1 | inner 1 | master 8



**Thran** - 0792300
Set2 porta vaso alto melange ocra / Set2 high ochre melange vase holder
*Misure* Ø35 | 32h / Ø48 | 43h
moq 1 | inner 1 | master 8



**Quang** - 0792295
Set2 porta vaso tondo blu / Set2 round blue vase holder
*Misure* Ø29 | 12h / Ø36 | 16h
moq 2 | inner 1 | master 54



**Quang** - 0792296
Set3 porta vaso blu / Set3 blue vase holder
*Misure* Ø28 | 22h / Ø37 | 28h / Ø46 | 38h
moq 1 | inner 1 | master 12



**Quang** - 0792297
Set3 porta vaso alto blu / Set3 high blue vase holder
*Misure* Ø30 | 27h / Ø38 | 37h / Ø47 | 47h
moq 1 | inner 1 | master 8



**Duyen** - 0790740
Set2 porta vaso ciotola verde giada / Set2 jade green vase holder bowl
*Misure* Ø29a | 17h / Ø36a | 22h
moq 1 | inner 1 | master 36



**Duyen** - 0790741
Set3 porta vaso verde giada / Set3 jade green vase holder
*Misure* Ø21a | 19h / Ø27a | 24h / Ø36a | 31h
moq 1 | inner 1 | master 27



**Duyen** - 0790731
Set2 porta vaso verde / Set2 green vase holder
*Misure* Ø36a | 22h / Ø29a | 17h
moq 1 | inner 1 | master 36



**Duyen** - 0792068
Set3 porta vaso tondo verde / Set3 green vase holder
*Misure* Ø16 | 16h / Ø23 | 23h / Ø30 | 28h
moq 1 | inner 1 | master 36



**Duyen** - 0790727
Set3 porta vaso svasato verde / Set3 shaped green vase holder
*Misure* Ø39a | 31h / Ø30a | 24h / Ø21a | 18h
moq 1 | inner 1 | master 27



**Duyen** - 0790728
Set3 porta vaso tondo verde / Set3 round green vase holder
*Misure* Ø36a | 41h / Ø26a | 30h / Ø20a | 23h
moq 1 | inner 1 | master 18







**Duyen** - 0792069
Set2 porta vaso tondo basso rusty / Set2 round low rusty vase holder
*Misure* Ø29 | 17h / Ø36 | 22h
moq 1 | inner 1 | master 36



**Duyen** - 0792070
Set3 porta vaso tondo basso rusty / Set3 roudn low rusty vase holder
*Misure* Ø21 | 19h / Ø27 | 24h / Ø36 | 31h
moq 1 | inner 1 | master 27



**Duyen** - 0792071
Set3 porta vaso tondo alto rusty / Set3 round high rusty vase holder
*Misure* Ø18 | 22h / Ø25 | 28h / Ø34 | 39h
moq 1 | inner 1 | master 18



**Rusty** - 0790730
Set2 porta vaso tondo rusty / Set2 round rusty vase holder
*Misure* Ø36a | 22h / Ø29a | 17h
moq 1 | inner 1 | master 36



**Rusty** - 0790725
Set3 porta vaso svasato rusty / Set3 shaped rusty vase holder
*Misure* Ø39a | 31h / Ø30a | 24h / Ø21a | 18h
moq 1 | inner 1 | master 27



**Rusty** - 0790726
Set3 porta vaso rusty / Set3 rusty vase holder
*Misure* Ø36a | 41h / Ø26a | 30h / Ø20a | 23h
moq 1 | inner 1 | master 18



**Duyen** - 0790723
Set3 porta vaso svasato antracite / Set3 shaped anthracite vase holder
*Misure* Ø39a | 31h / Ø30a | 24h / Ø21a | 18h
moq 1 | inner 1 | master 27



**Duyen** - 0790724
Set3 porta vaso tondo antracite / Set3 round anthracite vase holder
*Misure* Ø36a | 41h / Ø26a | 30h / Ø20a | 23h
moq 1 | inner 1 | master 18



**Duyen** - 0790729
Set2 porta vaso tondo antracite / Set2 round anthracite vase holder
*Misure* Ø36a | 22h / Ø29a | 17h
moq 1 | inner 1 | master 36



Portavasi e decorazione outdoor /
Outdoor décor and plant pot holders



**Minh** - 0792292
Set3 porta vaso tondo terracotta brunita / Set3 roudn burn terracotta vase holder
*Misure* Ø32 | 16h / Ø40 | 19h / Ø55 | 23h
moq 1 | inner 1 | master 16



**Minh** - 0792293
Set3 porta vaso alto terracotta brunita / Set3 high burn terracotta vase holder
*Misure* Ø32 | 29h / Ø42 | 38h / Ø55 | 49h
moq 1 | inner 1 | master 8



**Minh** - 0792064
Set3 porta vaso basso terracotta brunita / Set3 low burnished terracotta vase holder
*Misure* Ø26 | 21h / Ø35 | 29h / Ø49 | 39h
moq 1 | inner 1 | master 8



**Minh** - 0792065
Set3 porta vaso alto terracotta brunita / Set3 high burnished terracotta vase holder
*Misure* Ø25 | 28h / Ø35 | 39h / Ø47 | 53h
moq 1 | inner 1 | master 4



**Minh** - 0790722
Porta vaso svasato terracotta brunita / Shaped burnished terracotta vase holder
*Misure* Ø31a | 53h
moq 1 | inner 1 | master 9



**Minh** - 0790720
Set3 porta vaso alto terracotta brunita / Set3 high burnished terracotta vase holder
*Misure* Ø37a | 41h / Ø29a | 31h / Ø20a | 23h
moq 1 | inner 1 | master 18



**Minh** - 0790721
Set3 porta vaso svasato terracotta brunita / Set3 shaped burnished terracotta vase holder
*Misure* Ø39a | 44h / Ø28a | 35h / Ø19a | 26h
moq 1 | inner 1 | master 12



**Teide** - 0792066
Set2 porta vaso basso terracotta brunita /
Set2 low burnished terracotta vase holder
*Misure* Ø35 | 27h / Ø54 | 41h
moq 1 | inner 1 | master 8



**Teide** - 0792067
Set2 porta vaso alto terracotta brunita / Set2
high burnished terracotta vase holder
*Misure* Ø35 | 40h / Ø52 | 58h
moq 1 | inner 1 | master 4



**Minh** - 0790736
Set3 porta vaso ciotola terracotta chiara /
Set3 bowl light terracotta vase holder
*Misure* Ø22a | 12h / Ø32a | 16h / Ø40a | 19h
moq 1 | inner 1 | master 30



**Minh** - 0790733
Set2 porta vaso sagomato terracotta chiara /
Set2 shaped light terracotta vase holder
*Misure* Ø33a | 32h / Ø47a | 49h
moq 1 | inner 1 | master 8



**Minh** - 0790734
Set3 porta vaso ciotola terracotta brunita /
Set3 bowl burnished terracotta vase holder
*Misure* Ø22a | 12h / Ø32a | 16h / Ø40a | 19h
moq 1 | inner 1 | master 30



**Minh** - 0790739
Porta vaso bombato terracotta brunita /
Shaped burnished terracotta vase holder
*Misure* Ø42a | 60h
moq 1 | inner 1 | master 6







**Minh** - 0790735
Set3 porta vaso ciotola terracotta scura /
Set3 bowl dark terracotta vase holder
*Misure* Ø22a | 12h / Ø32a | 16h / Ø40a | 19h
moq 1 | inner 1 | master 30



**Minh** - 0790738
Set3 porta vaso bombato terracotta scura /
Set3 shaped dark terracotta vase holder
*Misure* Ø22a | 22h / Ø32a | 29h / Ø42a | 38h
moq 1 | inner 1 | master 12



**Minh** - 0790732
Set2 porta vaso sagomato terracotta scura /
Set2 shaped dark terracotta vase holder
*Misure* Ø33a | 32h / Ø47a | 49h
moq 1 | inner 1 | master 8



**Bucchero** - 0790773
Porta vaso tondo grigio / Grey round vase
holder
*Misure* Ø32 | 30h
moq 2 | inner 1 | master 1



**Bucchero** - 0790772
Porta vaso tondo grigio / Grey round vase
holder
*Misure* Ø37 | 50h
moq 2 | inner 1 | master 1



**Bucchero** - 0790771
Porta vaso tondo grigio / Grey round vase
holder
*Misure* Ø39 | 32h
moq 2 | inner 1 | master 1



**Cromite** - 0790774
Porta vaso tondo beige / Beige round vase
holder
*Misure* Ø35 | 50h
moq 2 | inner 1 | master 1



**Cromite** - 0790775
Porta vaso tondo beige / Beige round vase
holder
*Misure* Ø39 | 74h
moq 2 | inner 1 | master 1



Portavasi e decorazione outdoor /
Outdoor décor and plant pot holders



**Materic** - 0790798
Porta vaso tondo terracotta / Terracotta round vase holder
*Misure* Ø50 | 50h
moq 1 | inner 1 | master 1



**Materic** - 0790799
Porta vaso tondo terracotta / Terracotta round vase holder
*Misure* Ø40 | 70h
moq 1 | inner 1 | master 1



**Materic** - 0790800
Porta vaso tondo terracotta / Terracotta round vase holder
*Misure* Ø40 | 100h
moq 1 | inner 1 | master 1



**Materic** - 0790801
Porta vaso tondo marrone / Brown round vase holder
*Misure* Ø50 | 50h
moq 1 | inner 1 | master 1



**Materic** - 0790802
Porta vaso tondo marrone / Brown round vase holder
*Misure* Ø40 | 70h
moq 1 | inner 1 | master 1



**Materic** - 0790803
Porta vaso tondo marrone / Brown round vase holder
*Misure* Ø40 | 100h
moq 1 | inner 1 | master 1



**Bamboos** - 0790796
Porta vaso tondo grigio / Grey round vase holder
*Misure* Ø40 | 70h
moq 1 | inner 1 | master 1



**Bamboos** - 0790797
Porta vaso tondo grigio / Grey round vase holder
*Misure* Ø40 | 100h
moq 1 | inner 1 | master 1



**Hemly** - 0790813
Porta vaso grigio / Grey vase holder
*Misure* 63 | 26 | 95h
moq 1 | inner 1 | master 1



**Hemly** - 0790814
Porta vaso grigio / Grey vase holder
*Misure* 65 | 27 | 115h
moq 1 | inner 1 | master 1



**Carves** - 0790819
Porta vaso tondo bianco / White round vase holder
*Misure* Ø48 | 91h
moq 1 | inner 1 | master 1



**Carves** - 0790820
Porta vaso tondo bianco / White round vase holder
*Misure* Ø47 | 120h
moq 1 | inner 1 | master 1



**Carves** - 0790821
Porta vaso tondo marrone / Brown round vase holder
*Misure* Ø48 | 91h
moq 1 | inner 1 | master 1



**Carves** - 0790822
Porta vaso tondo marrone / Brown round vase holder
*Misure* Ø47 | 120h
moq 1 | inner 1 | master 1



Portavasi e decorazione outdoor /
Outdoor décor and plant pot holders



**Groovy** - 0790828
Set3 porta vaso tondo beige / Set3 beige vase holder
*Misure* Ø22 | 11h / Ø30 | 15h / Ø38 | 19h
moq 1 | inner 1 | master 1



**Groovy** - 0790829
Set3 porta vaso basso beige / Set3 low beige vase holder
*Misure* Ø22 | 22h / Ø32 | 32h / Ø44 | 44h
moq 1 | inner 1 | master 1



**Groovy** - 0790830
Set3 porta vaso alto beige / Set3 high beige vase holder
*Misure* Ø25 | 40h / Ø35 | 55h / Ø48 | 75h
moq 1 | inner 1 | master 1



**Scratchy** - 0790833
Set3 porta vaso terracotta sbiancata / Set3 terracotta vase holder
*Misure* Ø29 | 22h / Ø37 | 29h / Ø50 | 38h
moq 1 | inner 1 | master 1



**Scratchy** - 0790834
Set3 porta vaso basso terracotta sbiancata / Set3 low terracotta vase holder
*Misure* Ø22 | 22h / Ø32 | 32h / Ø44 | 44h
moq 1 | inner 1 | master 1



**Scratchy** - 0790835
Set3 porta vaso alto terracotta sbiancata / Set3 high terracotta vase holder
*Misure* Ø25 | 40h / Ø35 | 55h / Ø48 | 75h
moq 1 | inner 1 | master 1



**Strips** - 0790839
Set3 porta vaso tondo rusty antico / Set3 round rusty antique vase holder
*Misure* Ø27 | 25,5h / Ø36 | 31,5h / Ø46 | 39h
moq 1 | inner 1 | master 1



**Strips** - 0790840
Set3 porta vaso basso rusty antico / Set3 low rusty antique vase holder
*Misure* Ø22 | 22h / Ø32 | 32h / Ø44 | 44h
moq 1 | inner 1 | master 1



**Strips** - 0790841
Set3 porta vaso alto rusty antico / Set3 high rusty antique vase holder
*Misure* Ø25 | 31h / Ø36 | 45h / Ø49 | 61h
moq 1 | inner 1 | master 1



**Strips** - 0790836
Set3 porta vaso tondo grigio / Set3 round grey vase holder
*Misure* Ø27 | 25,5h / Ø36 | 31,5h / Ø46 | 39h
moq 1 | inner 1 | master 1



**Strips** - 0790837
Set3 porta vaso basso grigio / Set3 low grey vase holder
*Misure* Ø22 | 22h / Ø32 | 32h / Ø44 | 44h
moq 1 | inner 1 | master 1



**Strips** - 0790838
Set3 porta vaso alto grigio / Set3 high grey vase holder
*Misure* Ø25 | 31h / Ø36 | 45h / Ø49 | 61h
moq 1 | inner 1 | master 1







**Emei** - 0790746
Set3 porta vaso basso beige / Set3 low beige vase holder
*Misure* Ø21 | 19h / Ø27 | 24h / Ø35,5 | 31h
moq 1 | inner 1 | master 27



**Emei** - 0790742
Set2 porta vaso alto beige / Set2 high beige vase holder
*Misure* Ø28 | 30,5h / Ø46 | 50h
moq 1 | inner 1 | master 12



**Emei** - 0790744
Set2 porta vaso bombato beige / Set2 rounded beige vase holder
*Misure* Ø45,5 | 38h / Ø75 | 57h
moq 1 | inner 1 | master 1



**Emei** - 0790747
Set3 porta vaso basso grigio / Set3 low grey vase holder
*Misure* Ø21 | 19h / Ø27 | 24h / Ø35,5 | 31h
moq 1 | inner 1 | master 27



**Emei** - 0790743
Set2 porta vaso alto grigio / Set2 high grey vase holder
*Misure* Ø28 | 30,5h / Ø46 | 50h
moq 1 | inner 1 | master 12



**Emei** - 0790745
Set2 porta vaso bombato grigio / Set2 rounded grey vase holder
*Misure* Ø45,5 | 38h / Ø75 | 57h
moq 1 | inner 1 | master 1



**Meili** - 0790758
Set3 porta vaso quadrato basso beige / Set3 square low beige vase holder
*Misure* 19 | 19 | 17h / 25 | 25 | 22h / 31 | 31 | 27h
moq 1 | inner 1 | master 48



**Meili** - 0790757
Set3 porta vaso quadrato alto beige / Set3 square high beige vase holder
*Misure* 37 | 37 | 31h / 45 | 45 | 38h / 55 | 55 | 46h
moq 1 | inner 1 | master 8



**Meili** - 0790760
Set3 porta vaso quadrato basso grigio / Set3 square low grey vase holder
*Misure* 19 | 19 | 17h / 25 | 25 | 22h / 31 | 31 | 27h
moq 1 | inner 1 | master 48



**Meili** - 0790763
Set2 porta vaso alto beige / Set2 high beige vase holder
*Misure* Ø27 | 41h / Ø36,5 | 57h
moq 1 | inner 1 | master 18



**Meili** - 0790765
Set3 porta vaso bombato beige / Set3 rounded beige vase holder
*Misure* Ø22,5 | 21h / Ø32 | 30,5h / Ø43,5 | 41h
moq 1 | inner 1 | master 12



**Meili** - 0790748
Set3 porta vaso tondo alto rusty / Set3 round high rusty vase holder
*Misure* Ø37 | 31h / Ø45 | 38h / Ø55 | 46h
moq 1 | inner 1 | master 8



**Meili** - 0790750
Set4 porta vaso tondo rusty / Set4 round rusty vase holder
*Misure* Ø25 | 35h / Ø31 | 43h / Ø37 | 51h / Ø45 | 62h
moq 1 | inner 1 | master 6



**Meili** - 0790764
Set2 porta vaso alto grigio / Set2 high grey vase holder
*Misure* Ø27 | 41h / Ø36,5 | 57h
moq 1 | inner 1 | master 18







**Cement** - 0790562
Set2 porta vaso sfera sabbia / Set2 sand spheric cement vase holder
*Misure* 41,5a | 41,5b | 30h/ 55a | 55b | 39h/
moq 1 | inner 1 | master 1



**Cement** - 0790565
Set2 porta vaso alto sabbia / Set2 sand high round cement vase holder
*Misure* 32a | 32b | 62h/ 42a | 42b | 78h/
moq 1 | inner 1 | master 1



**Cement** - 0790564
Set3 porta vaso cilindro sabbia / Set3 sand cylindrical cement vase holder
*Misure* 34a | 34b | 32h/ 42a | 42b | 41h/ 50a | 50b | 51h
moq 1 | inner 1 | master 1



**Cement** - 0790566
Set2 porta vaso basso sabbia / Set2 sand small round cement vase holder
*Misure* 32,5a | 32,5b | 27,5h/ 40a | 40b | 33h/
moq 1 | inner 1 | master 1



**Cement** - 0790553
Set2 porta vaso sfera grigio / Set2 grey spheric cement vase holder
*Misure* ø50a | 40h / ø36a | 32h
moq 1 | inner 1 | master 1



**Cement** - 0790559
Set3 porta vaso cilindro grigio / Set3 grey cylindrical cement vase holder
*Misure* Ø34a | 32h/ Ø42a | 41h/ Ø51a | 49h
moq 1 | inner 1 | master 1



**Cement** - 0790561
Set2 porta vaso basso grigio / Set2 grey round small cement vase holder
*Misure* Ø32,5a | 27,5h/ Ø40a | 33h
moq 1 | inner 1 | master 1



**Cement** - 0790560
Set2 porta vaso alto grigio / Set2 grey round high cement vase holder
*Misure* 32a | 32b | 62h/ 42a | 42b | 78h/
moq 1 | inner 1 | master 1



**Graffiti** - 0790575
Set2 porta vaso ciotola bianco / Set2 white bowl vase holder
*Misure* Ø42.5a | 21h/ Ø53.5 | 25.5h
moq 1 | inner 1 | master 1



**Graffiti** - 0790578
Set3 porta vaso alto bianco / Set3 white round high vase holder
*Misure* Ø30a | 50.5h/ Ø40a | 56.5h/ Ø49.5a | 69.5h
moq 1 | inner 1 | master 1



**Graffiti** - 0790579
Set3 porta vaso quadrato bianco alto / Set3 white square high vase holder
*Misure* 26a | 26b | 60h/ 33a | 33b | 70h/ 40a | 40b | 77h
moq 1 | inner 1 | master 1



**Graffiti** - 0790572
Set2 porta vaso bombato nero / Set2 black fat vase holder
*Misure* Ø34.5a | 39h/ Ø46.5a | 51.5h
moq 1 | inner 1 | master 1



**Graffiti** - 0790573
Set3 porta vaso alto nero / Set3 black round high vase holder
*Misure* Ø30a | 50.5h/ Ø40a | 56.5h/ Ø49.5a | 69.5h
moq 1 | inner 1 | master 1



**Graffiti** - 0790574
Set3 porta vaso quadrato nero alto / Set3 black square high vase holder
*Misure* 26a | 26b | 60h/ 33a | 33b | 70h/ 40a | 40b | 77h
moq 1 | inner 1 | master 1





**Rigo** - 0790611
Set2 porta vaso bombato beige basso / Set2 fat beige low vase holder
*Misure* Ø42a | 29h / Ø55a | 37h
moq 1 | inner 1 | master 1



**Rigo** - 0790610
Set2 porta vaso bombato beige alto / Set2 fat beige high vase holder
*Misure* Ø43.5a | 43.5h / Ø57a | 57h
moq 1 | inner 1 | master 1



**Rigo** - 0790671
Set5 porta vaso rusty basso / Set5 round rusty low vase holder
*Misure* Ø22a | 20,5h / Ø28a | 26h / Ø35a | 33h / Ø42a | 39h / Ø52a | 47,5h
moq 1 | inner 1 | master 1



**Rigo** - 0790677
Set5 porta vaso cilindro rusty / Set5 cylindrical rusty vase holder
*Misure* Ø24,5a | 24,5h / Ø30,5a | 30h / Ø36a | 36h / Ø43a | 43h / Ø50,5a | 50h
moq 1 | inner 1 | master 1



**Rigo** - 0790674
Set3 porta vaso rusty alto / Set3 round rusty high vase holder
*Misure* Ø24a | 46h / Ø30a | 58h / Ø37a | 70h
moq 1 | inner 1 | master 1







**Trassage** - 0790648
Set2 porta vaso alto bianco / Set2 round high white vase holder
*Misure* Ø34a | 55h / Ø47a | 75h
moq 1 | inner 1 | master 1



**Trassage** - 0790649
Set2 porta vaso alto antracite / Set2 round high anthracite vase holder
*Misure* Ø34a | 55h / Ø47a | 75h
moq 1 | inner 1 | master 1



**Rhombus** - 0790709
Set2 porta vaso bombato alto rusty / Set2 fat high rusty vase holder
*Misure* Ø35a | 55h / Ø48a | 75h
moq 1 | inner 1 | master 1



**Trassage** - 0790642
Set4 porta vaso cilindro terracotta / Set4 cylindrical terracotta vase holder
*Misure* Ø24a | 24h / Ø30a | 30h / Ø36a | 36h / Ø43a | 43h
moq 1 | inner 1 | master 1



Portavasi e decorazione outdoor /
Outdoor décor and plant pot holders



**Raini** - 0185462
Bottiglia bianca / White bottle
*Misure* Ø34,5 | 50h
moq 2 | inner 1 | master 1



**Raini** - 0185463
Bottiglia bianca / White bottle
*Misure* Ø31 | 43h
moq 2 | inner 1 | master 1



**Siva** - 0185451
Bottiglia tonda beige / Beige round bottle
*Misure* Ø39 | 36h
moq 2 | inner 1 | master 1



**Siva** - 0185455
Bottiglia nera / Black bottle
*Misure* Ø20 | 44,5h
moq 2 | inner 1 | master 6



**Siva** - 0185456
Bottiglia nera / Black bottle
*Misure* Ø30 | 43h
moq 2 | inner 1 | master 1





Portavasi e decorazione outdoor /
Outdoor décor and plant pot holders



**Pradesh** - 0185434
Set2 vassoio decorativo dorato / Set2 golden decor tray
*Misure* Ø30 | 7,50h / Ø40 | 9h
moq 1 | inner 1 | master 4



**Nadu** - 0185436
Ciotola decorativa dorato / Golden decorative bowl
*Misure* Ø45 | 11h
moq 1 | inner 1 | master 3



**Nadu** - 0185437
Set2 porta vaso dorato / Set2 golden vase holder
*Misure* Ø40 | 37h / Ø66 | 54h
moq 1 | inner 1 | master 1



**Nadu** - 0185438
Porta vaso dorato / Golden vase holder
*Misure* Ø50 | 50h
moq 1 | inner 1 | master 1



**Nadu** - 0185439
Porta vaso dorato / Golden vase holder
*Misure* Ø53 | 89h
moq 1 | inner 1 | master 1



**Nadu** - 0185440
Ciotola decorativa nero / Black decorative bowl
*Misure* Ø45 | 11h
moq 1 | inner 1 | master 3



**Nadu** - 0185441
Set2 porta vaso nero / Set2 black vase holder
*Misure* Ø40 | 37h / Ø66 | 54h
moq 1 | inner 1 | master 1



**Nadu** - 0185442
Porta vaso nero / Black vase holder
*Misure* Ø50 | 50h
moq 1 | inner 1 | master 1



Portavasi e decorazione outdoor /
Outdoor décor and plant pot holders



**Nadu** - 0185443
Porta vaso nero / Black vase holder
*Misure* Ø53 | 89h
moq 1 | inner 1 | master 1



**Nirad** - 0185618
Set3 porta vaso basso verde / Set3 low green vase holder
*Misure* Ø39 | 37h / Ø53 | 44h / Ø70 | 56h
moq 1 | inner 1 | master 1



**Nirad** - 0185619
Set2 porta vaso alto verde / Set2 high green vase holder
*Misure* Ø32 | 48h / Ø45 | 69h
moq 1 | inner 1 | master 1



**Nirad** - 0185614
Set3 porta vaso basso nero / Set3 low black vase holder
*Misure* Ø39 | 37h / Ø53 | 44h / Ø70 | 56h
moq 1 | inner 1 | master 1



**Nirad** - 0185615
Set2 porta vaso alto nero / Set2 high black vase holder
*Misure* Ø32 | 48h / Ø45 | 69h
moq 1 | inner 1 | master 1



Portavasi e decorazione outdoor /
Outdoor décor and plant pot holders



**Xian** - 0790866
Set3 porta vaso con vaso basso grigio / Set3 grey low vase holder with vase
*Misure* Ø27 | 15h / Ø36 | 20h / Ø48 | 24h
moq 2 | inner 2 | master 2



**Xian** - 0790865
Set3 porta vaso con vaso grigio / Set3 grey vase holder with vase
*Misure* Ø20 | 16h / Ø29 | 24h / Ø45 | 36h
moq 1 | inner 1 | master 1



**Xian** - 0790867
Set2 porta vaso con vaso bombato grigio / Set2 rounded grey vase holder with vase
*Misure* Ø28 | 28h / Ø45 | 45h
moq 2 | inner 2 | master 2



**Thanh** - 0790845
Set3 porta vaso con vaso basso verde / Set3 low green vase holder with vase
*Misure* Ø27 | 15h / Ø36 | 20h / Ø48 | 24h
moq 2 | inner 2 | master 2



**Thanh** - 0790846
Set3 porta vaso con vaso coppia verde / Set3 green copper vase holder with vase
*Misure* Ø26 | 30h / Ø35 | 42h / Ø45 | 50h
moq 1 | inner 1 | master 1



**Thanh** - 0790844
Set3 porta vaso con vaso alto verde / Set3 high green vase holder with vase
*Misure* Ø20 | 16h / Ø29 | 24h / Ø45 | 36h
moq 1 | inner 1 | master 1



**Thanh** - 0790847
Set2 porta vaso con vaso bombato verde / Set2 round green vase holder with vase
*Misure* Ø28 | 28h / Ø45 | 45h
moq 2 | inner 2 | master 2



**Kenar** - 0183221
Set3 porta vaso tondo beige / Set3 round beige vase holder
*Misure* Ø27a | 35,5h / Ø37a | 48,5h / Ø48a | 61h
moq 1 | inner 1 | master 1



**Kenar** - 0183225
Set2 porta vaso tondo beige basso / Set2 round beige low vase holder
*Misure* Ø38a | 37h / Ø48a | 42h
moq 1 | inner 1 | master 1



**Kenar** - 0183223
Set2 porta vaso tondo beige alto / Set2 round beige high vase holder
*Misure* Ø28a | 51h / Ø41a | 67,5h
moq 1 | inner 1 | master 1



**Kenar** - 0183215
Set3 porta vaso tondo nero / Set3 round black vase holder
*Misure* Ø27a | 35,5h / Ø37a | 48,5h / Ø48a | 61h
moq 1 | inner 1 | master 1



**Kenar** - 0183219
Set2 porta vaso tondo nero basso / Set2 round low black vase holder
*Misure* Ø38a | 37h / Ø48a | 42h
moq 1 | inner 1 | master 1



**Kenar** - 0183217
Set2 porta vaso tondo nero alto / Set2 round high black vase holder
*Misure* Ø28a | 51h / Ø41a | 67,5h
moq 1 | inner 1 | master 1

Portavasi e decorazione outdoor /
Outdoor décor and plant pot holders



**Ayun** - 0790857
Set3 porta vaso con vaso bombato marrone / Set3 rounded brown vase holder with vase
*Misure* Ø24 | 20h / Ø33 | 28h / Ø44 | 36h
moq 1 | inner 1 | master 1



**Ayun** - 0790858
Set3 porta vaso con vaso tondo marrone / Set3 brown vase holder with vase
*Misure* Ø17 | 17h / Ø25 | 25h / Ø36 | 35h
moq 2 | inner 2 | master 2



**Ayun** - 0790859
Set3 porta vaso con vaso svasato marrone / Set3 shaped brown vase holder with vase
*Misure* Ø26 | 42h / Ø30 | 48h / Ø36 | 60h
moq 1 | inner 1 | master 1



**Ayun** - 0790860
Set3 porta vaso con vaso coppia marrone / Set3 copper brown vase holder with vase
*Misure* Ø22 | 48h / Ø28 | 55h / Ø36 | 65h
moq 2 | inner 2 | master 2

0140387, P. 59
0140388, P. 59
0140389, P. 59
0140390, P. 59
0140392, P. 59
0140395, P. 58
0140396, P. 58
0140508, P. 86
0140509, P. 86
0160232, P. 40
0160233, P. 40
0160236, P. 40
0160237, P. 40
0160241, P. 40
0164246, P. 136
0164247, P. 138
0164248, P. 140
0164249, P. 142
0164250, P. 130
0164251, P. 134
0164252, P. 133
0164254, P. 136
0164255, P. 138
0164256, P. 140
0164257, P. 142
0164258, P. 130
0164259, P. 134
0164260, P. 133
0164262, P. 136
0164263, P. 138
0164264, P. 140
0164265, P. 142
0164266, P. 130
0164267, P. 134
0164268, P. 133
0164270, P. 136
0164271, P. 138
0164272, P. 140
0164273, P. 142
0164274, P. 130
0164275, P. 134
0164276, P. 133
0164278, P. 136
0164279, P. 138
0164280, P. 140
0164281, P. 142
0164282, P. 130
0164283, P. 134
0164284, P. 133
0164288, P. 136
0164289, P. 138
0164290, P. 140
0164291, P. 130
0164292, P. 134
0164293, P. 133
0164295, P. 142
0164296, P. 143
0164299, P. 141
0164300, P. 139
0164301, P. 131
0164303, P. 141
0164304, P. 139
0164305, P. 131
0164307, P. 141
0164308, P. 139
0164309, P. 131
0164311, P. 141
0164312, P. 139
0164313, P. 131
0164315, P. 141
0164316, P. 139
0164317, P. 131
0164319, P. 141
0164320, P. 139
0164321, P. 131
0164327, P. 141
0164328, P. 139
0164329, P. 131
0164408, P. 136
0164409, P. 138
0164410, P. 140
0164411, P. 142
0164412, P. 130
0164413, P. 134
0164414, P. 133
0164416, P. 137
0164417, P. 135
0164418, P. 128
0164419, P. 129
0164420, P. 137
0164421, P. 135
0164422, P. 128
0164423, P. 129
0164424, P. 137
0164425, P. 135
0164426, P. 128
0164427, P. 129
0164428, P. 137
0164429, P. 135
0164430, P. 128
0164431, P. 129
0164432, P. 137
0164433, P. 135
0164434, P. 128
0164435, P. 129
0164436, P. 137
0164437, P. 135
0164438, P. 128
0164439, P. 129
0164444, P. 137
0164445, P. 135
0164446, P. 128
0164447, P. 129
0170628, P. 151
0170634, P. 151
0170654, P. 151
0170655, P. 151
0170657, P. 151
0170658, P. 151
0170659, P. 151
0170660, P. 152
0170661, P. 152
0170664, P. 154
0170665, P. 154
0170666, P. 154
0170667, P. 155
0170668, P. 155
0170671, P. 156
0170674, P. 156
0170677, P. 156
0170680, P. 152
0170681, P. 152
0170711, P. 156
0170712, P. 156
0170713, P. 156
0170714, P. 156
0170717, P. 154
0170730, P. 157
0170732, P. 157
0170739, P. 157
0170741, P. 157
0170743, P. 157
0170746, P. 157
0170747, P. 154
0170748, P. 154
0172384, P. 178
0172385, P. 178
0172386, P. 178
0172387, P. 168
0172388, P. 168
0172400, P. 167
0172431, P. 177
0172433, P. 167
0172470, P. 184
0172471, P. 184
0172474, P. 166
0172475, P. 166
0172476, P. 166
0172477, P. 166
0172480, P. 175
0172481, P. 183
0172498, P. 167
0172562, P. 167
0172614, P. 173
0172619, P. 175
0172628, P. 175
0172636, P. 169
0172637, P. 180
0172725, P. 175
0172729, P. 177
0172837, P. 181
0172838, P. 181
0172843, P. 180
0172844, P. 180
0172847, P. 169
0172861, P. 179
0172862, P. 179
0172868, P. 161
0172876, P. 160
0172877, P. 160
0172878, P. 160
0172879, P. 160
0172890, P. 161
0172891, P. 161
0172892, P. 161
0172901, P. 165
0172902, P. 165
0172933, P. 157
0172934, P. 157
0172960, P. 183
0172961, P. 183
0172962, P. 183
0172963, P. 183
0172964, P. 177
0172965, P. 177
0172966, P. 181
0172967, P. 184
0172968, P. 184
0172969, P. 185
0172970, P. 185
0172971, P. 168
0172973, P. 185
0172974, P. 181
0172975, P. 184
0172976, P. 176
0172977, P. 176
0172978, P. 180
0172979, P. 178
0172980, P. 178
0172981, P. 178
0173020, P. 165
0173021, P. 165
0173022, P. 165
0173023, P. 165
0173024, P. 163
0173025, P. 163
0173026, P. 163
0173028, P. 163
0173029, P. 160
0173030, P. 160

Indice codici /
Code index

0173032, P. 161
0173034, P. 162
0173035, P. 162
0173036, P. 162
0173038, P. 179
0173039, P. 179
0173040, P. 177
0173041, P. 177
0173042, P. 168
0173043, P. 168
0173068, P. 150
0173069, P. 150
0173070, P. 150
0173071, P. 150
0173072, P. 150
0173073, P. 150
0173074, P. 152
0173075, P. 152
0173076, P. 154
0173077, P. 154
0173078, P. 149
0173079, P. 149
0173080, P. 149
0173081, P. 149
0173082, P. 149
0173083, P. 149
0173084, P. 150
0173085, P. 150
0173109, P. 153
0173110, P. 153
0173128, P. 153
0173129, P. 153
0173130, P. 153
0173132, P. 153
0173133, P. 153
0173134, P. 153
0173140, P. 180
0173141, P. 179
0173142, P. 180
0173143, P. 176
0173144, P. 176
0173145, P. 176
0173146, P. 173
0173147, P. 173
0173148, P. 173
0173149, P. 173
0173150, P. 173
0173151, P. 184
0173153, P. 189
0173154, P. 189
0173156, P. 189
0173157, P. 189
0173158, P. 187
0173159, P. 187
0173160, P. 187
0173161, P. 187
0173162, P. 187
0173164, P. 189
0173165, P. 189
0173182, P. 171
0173183, P. 171
0173184, P. 171
0173185, P. 171
0173186, P. 170
0173187, P. 170
0173188, P. 169
0173189, P. 169
0173190, P. 170
0173191, P. 170
0173192, P. 146
0173193, P. 146
0173194, P. 146
0173196, P. 146
0173197, P. 146
0173198, P. 146
0173199, P. 146
0173200, P. 147
0173201, P. 147
0173202, P. 146
0173203, P. 146
0173205, P. 147
0173206, P. 147
0173207, P. 147
0173208, P. 147
0173211, P. 147
0173212, P. 147
0173213, P. 147
0173214, P. 148
0173215, P. 148
0173216, P. 148
0173217, P. 148
0173218, P. 148
0173219, P. 148
0173220, P. 148
0173221, P. 148
0173222, P. 148
0173223, P. 149
0173224, P. 149
0173225, P. 149
0173229, P. 181
0173231, P. 181
0173233, P. 183
0181679, P. 223
0181680, P. 223
0181886, P. 223
0181887, P. 223
0181888, P. 223
0182415, P. 221
0182416, P. 221
0182418, P. 219
0182419, P. 219
0182488, P. 219
0182489, P. 219
0182490, P. 219
0182491, P. 219
0182492, P. 221
0182493, P. 221
0182760, P. 33
0182762, P. 35
0182764, P. 35
0182766, P. 65
0182775, P. 65
0182777, P. 65
0182778, P. 65
0182779, P. 65
0182780, P. 65
0182781, P. 65
0182952, P. 64
0182953, P. 64
0182954, P. 64
0182955, P. 64
0182958, P. 64
0182959, P. 64
0182960, P. 64
0182970, P. 64
0182972, P. 64
0183021, P. 100
0183023, P. 100
0183029, P. 100
0183037, P. 100
0183099, P. 100
0183203, P. 100
0183205, P. 100
0183215, P. 364
0183217, P. 364
0183219, P. 364
0183221, P. 364
0183223, P. 364
0183225, P. 364
0183295, P. 37
0183296, P. 37
0183297, P. 37
0184095, P. 31
0184334, P. 61
0184335, P. 61
0184336, P. 61
0184485, P. 103
0184486, P. 103
0184514, P. 103
0184515, P. 103
0184576, P. 89
0184578, P. 89
0184585, P. 89
0184586, P. 89
0184587, P. 89
0184629, P. 34
0184673, P. 67
0184683, P. 67
0184704, P. 67
0184708, P. 67
0184730, P. 67
0184731, P. 67
0184771, P. 105
0184772, P. 105
0184773, P. 105
0184774, P. 105
0184778, P. 104
0184784, P. 105
0184785, P. 105
0184787, P. 105
0184791, P. 104
0184792, P. 104
0184793, P. 105
0184794, P. 105
0184795, P. 25
0184796, P. 25
0184797, P. 25
0184798, P. 25
0184832, P. 61
0184833, P. 61
0184838, P. 60
0184839, P. 60
0184840, P. 60
0184845, P. 60
0184846, P. 60
0184851, P. 60
0184854, P. 60
0184855, P. 60
0184874, P. 63
0184875, P. 63
0184876, P. 63
0184877, P. 63
0184879, P. 107
0184880, P. 107
0184885, P. 107
0184886, P. 107
0184887, P. 104
0185316, P. 71
0185317, P. 71
0185319, P. 71
0185320, P. 71
0185323, P. 71
0185371, P. 55
0185373, P. 55
0185374, P. 55
0185375, P. 57
0185376, P. 57
0185387, P. 101
0185388, P. 101
0185389, P. 101

0185390, P. 101
0185391, P. 103
0185392, P. 103
0185393, P. 103
0185394, P. 101
0185395, P. 101
0185434, P. 359
0185436, P. 359
0185437, P. 359
0185438, P. 359
0185439, P. 359
0185440, P. 359
0185441, P. 359
0185442, P. 359
0185443, P. 361
0185444, P. 55
0185445, P. 55
0185446, P. 55
0185451, P. 357
0185455, P. 357
0185456, P. 357
0185462, P. 357
0185463, P. 357
0185479, P. 57
0185480, P. 57
0185483, P. 55
0185490, P. 55
0185614, P. 361
0185615, P. 361
0185618, P. 361
0185619, P. 361
0186335, P. 221
0186337, P. 221
0186339, P. 221
0186358, P. 104
0186359, P. 104
0186360, P. 104
0186361, P. 104
0186378, P. 107
0187049, P. 69
0187050, P. 69
0187051, P. 69
0187052, P. 69
0187053, P. 69
0187065, P. 87
0187066, P. 87
0187071, P. 63
0187072, P. 63
0187073, P. 63
0187074, P. 63
0187079, P. 58
0187080, P. 58
0187081, P. 58
0187082, P. 58
0187083, P. 83
0187085, P. 85
0187086, P. 85
0187087, P. 86
0187090, P. 86
0187094, P. 86
0187116, P. 81
0187117, P. 81
0187118, P. 81
0187119, P. 81
0187120, P. 81
0187121, P. 81
0187122, P. 80
0187123, P. 80
0187124, P. 80
0187125, P. 80
0187126, P. 80
0187127, P. 79
0187128, P. 79
0187130, P. 79
0187131, P. 79
0187132, P. 79
0187133, P. 78
0187134, P. 79
0187135, P. 78
0187136, P. 79
0187137, P. 79
0187138, P. 78
0187139, P. 78
0187140, P. 78
0187141, P. 78
0187142, P. 78
0187143, P. 78
0187235, P. 62
0187236, P. 62
0187237, P. 62
0187251, P. 62
0200206, P. 85
0200207, P. 85
0200212, P. 13
0200213, P. 13
0200214, P. 13
0200218, P. 11
0200220, P. 11
0200221, P. 11
0200222, P. 11
0200225, P. 13
0200226, P. 13
0200227, P. 13
0200228, P. 13
0200230, P. 13
0200231, P. 14
0200232, P. 14
0200233, P. 14
0200234, P. 14
0200236, P. 9
0200237, P. 9
0200239, P. 9
0200240, P. 9
0200244, P. 11
0200245, P. 9
0200246, P. 9
0200247, P. 9
0200248, P. 7
0200250, P. 7
0200251, P. 7
0200632, P. 7
0200633, P. 7
0200634, P. 7
0200636, P. 7
0200637, P. 7
0200639, P. 7
0201108, P. 14
0201109, P. 14
0202842, P. 15
0202843, P. 15
0202844, P. 15
0202848, P. 15
0202849, P. 15
0202850, P. 15
0202865, P. 15
0202866, P. 15
0240520, P. 206
0240643, P. 193
0240654, P. 193
0240655, P. 206
0240656, P. 206
0240659, P. 215
0240681, P. 195
0240682, P. 195
0240684, P. 195
0240686, P. 195
0240688, P. 195
0240692, P. 195
0240705, P. 207
0240707, P. 208
0240708, P. 208
0240710, P. 197
0240716, P. 207
0240717, P. 213
0240718, P. 208
0240719, P. 208
0240721, P. 197
0240730, P. 207
0240732, P. 217
0240734, P. 207
0240735, P. 208
0240736, P. 213
0240740, P. 197
0240751, P. 217
0240753, P. 197
0240754, P. 197
0240759, P. 212
0240760, P. 212
0240761, P. 209
0240762, P. 212
0240763, P. 197
0240775, P. 193
0240776, P. 193
0240777, P. 193
0240778, P. 206
0240779, P. 206
0240780, P. 210
0240781, P. 210
0240782, P. 210
0240848, P. 207
0240849, P. 207
0240859, P. 197
0240861, P. 196
0240863, P. 211
0240864, P. 211
0240870, P. 207
0240872, P. 209
0240959, P. 193
0240960, P. 193
0240969, P. 206
0240970, P. 206
0240971, P. 205
0240973, P. 193
0240974, P. 211
0240981, P. 196
0240982, P. 196
0240983, P. 196
0240984, P. 196
0240985, P. 205
0240986, P. 213
0240987, P. 209
0240989, P. 197
0240990, P. 211
0240991, P. 213
0240992, P. 207
0241115, P. 213
0241116, P. 213
0241118, P. 203
0241119, P. 203
0241120, P. 203
0241121, P. 211
0241122, P. 211
0241123, P. 222
0241124, P. 222
0241125, P. 222
0241126, P. 222
0241127, P. 222
0241128, P. 208
0241129, P. 208
0241130, P. 208

Indice codici /
Code index

0241131, P. 209
0241132, P. 211
0241133, P. 211
0241134, P. 205
0241430, P. 199
0241431, P. 199
0241432, P. 199
0241433, P. 199
0241434, P. 199
0241435, P. 199
0241436, P. 199
0241437, P. 203
0242615, P. 236
0242616, P. 236
0242638, P. 230
0242639, P. 230
0242646, P. 235
0242665, P. 233
0242666, P. 233
0242704, P. 232
0242705, P. 232
0242712, P. 233
0242713, P. 233
0242721, P. 231
0242726, P. 232
0242727, P. 232
0242731, P. 236
0242732, P. 236
0242739, P. 233
0242741, P. 233
0242743, P. 233
0242747, P. 67
0242797, P. 87
0242798, P. 75
0242799, P. 77
0242808, P. 235
0242809, P. 235
0242810, P. 235
0242811, P. 235
0242812, P. 236
0242813, P. 236
0242814, P. 230
0242815, P. 230
0242816, P. 229
0242828, P. 196
0242829, P. 195
0242830, P. 217
0242831, P. 217
0242832, P. 217
0242833, P. 197
0242834, P. 207
0242835, P. 206
0242836, P. 206
0242838, P. 237
0242840, P. 237
0242841, P. 237
0242842, P. 237
0242843, P. 237
0242844, P. 237
0242847, P. 233
0242848, P. 212
0242849, P. 213
0242850, P. 237
0242861, P. 215
0242862, P. 215
0242911, P. 87
0242912, P. 87
0242916, P. 210
0242917, P. 210
0242918, P. 210
0242919, P. 210
0242920, P. 210
0242921, P. 205
0242923, P. 196
0242924, P. 217
0242925, P. 217
0242926, P. 217
0242927, P. 195
0242928, P. 195
0242935, P. 226
0242936, P. 226
0242937, P. 226
0242938, P. 226
0242939, P. 227
0242940, P. 226
0242941, P. 226
0242943, P. 227
0242944, P. 227
0242945, P. 231
0242946, P. 231
0242947, P. 231
0242948, P. 231
0242949, P. 231
0242950, P. 231
0242951, P. 231
0242952, P. 232
0242953, P. 232
0242977, P. 209
0242978, P. 208
0242979, P. 196
0242980, P. 205
0242981, P. 205
0242982, P. 229
0242983, P. 229
0242984, P. 228
0242985, P. 228
0242986, P. 228
0242987, P. 228
0242988, P. 228
0242989, P. 228
0242990, P. 212
0242991, P. 209
0242992, P. 205
0243030, P. 237
0243031, P. 230
0243032, P. 230
0243033, P. 237
0243034, P. 229
0243036, P. 229
0243038, P. 229
0243039, P. 229
0243040, P. 232
0243041, P. 231
0245163, P. 212
0245165, P. 205
0245166, P. 215
0245229, P. 204
0245230, P. 204
0245231, P. 204
0245232, P. 204
0245233, P. 204
0245272, P. 209
0245273, P. 201
0245274, P. 201
0245275, P. 205
0245276, P. 215
0245277, P. 215
0245278, P. 204
0245280, P. 204
0245282, P. 196
0380390, P. 94
0380393, P. 94
0380396, P. 94
0380397, P. 94
0380399, P. 94
0380485, P. 92
0380486, P. 92
0380489, P. 92
0380492, P. 92
0380495, P. 92
0380498, P. 92
0380527, P. 93
0380528, P. 93
0380935, P. 90
0380936, P. 90
0380937, P. 90
0380938, P. 90
0380939, P. 90
0380940, P. 90
0380941, P. 91
0380942, P. 91
0380951, P. 91
0380952, P. 91
0380962, P. 91
0380963, P. 91
0380964, P. 91
0380966, P. 92
0380967, P. 92
0380969, P. 93
0380970, P. 93
0414201, P. 75
0414202, P. 75
0414203, P. 75
0414206, P. 77
0414207, P. 77
0463866, P. 291
0463867, P. 291
0463884, P. 291
0463885, P. 291
0463902, P. 291
0463903, P. 291
0463975, P. 291
0463995, P. 291
0464005, P. 291
0465235, P. 312
0465236, P. 312
0466218, P. 278
0466219, P. 278
0466220, P. 278
0466221, P. 278
0466222, P. 278
0466223, P. 278
0466224, P. 278
0466225, P. 278
0466226, P. 277
0466227, P. 277
0466228, P. 281
0466229, P. 281
0466230, P. 280
0466231, P. 280
0466232, P. 277
0466233, P. 277
0466234, P. 277
0466235, P. 281
0466236, P. 281
0466237, P. 281
0466238, P. 280
0466239, P. 280
0466240, P. 280
0466241, P. 279
0466242, P. 279
0466243, P. 279
0466244, P. 279
0466245, P. 279
0466246, P. 279
0466247, P. 280
0466248, P. 280
0466249, P. 280
0466250, P. 277
0466251, P. 277

0466252, P. 277
0501643, P. 48
0501644, P. 48
0501647, P. 48
0501648, P. 47
0501649, P. 47
0501650, P. 51
0501651, P. 51
0501652, P. 47
0501653, P. 47
0501654, P. 49
0501655, P. 49
0501656, P. 47
0501657, P. 47
0501660, P. 51
0501661, P. 51
0501662, P. 48
0501663, P. 48
0501664, P. 47
0501665, P. 47
0501668, P. 49
0501669, P. 49
0501670, P. 49
0501676, P. 51
0501677, P. 51
0501687, P. 31
0501688, P. 31
0501696, P. 34
0501699, P. 34
0501797, P. 48
0501798, P. 48
0501799, P. 49
0501800, P. 49
0501801, P. 47
0501802, P. 49
0502077, P. 34
0502078, P. 34
0502079, P. 34
0502080, P. 34
0502081, P. 33
0502082, P. 33
0502174, P. 39
0502175, P. 39
0502176, P. 39
0502177, P. 39
0502178, P. 39
0502179, P. 39
0502180, P. 39
0502184, P. 35
0502185, P. 35
0502186, P. 35
0502187, P. 37
0502188, P. 37
0502189, P. 37
0502190, P. 37
0502191, P. 37
0502192, P. 37
0502560, P. 23
0502561, P. 23
0502562, P. 23
0502563, P. 23
0502564, P. 23
0502565, P. 21
0502566, P. 21
0502567, P. 23
0502568, P. 21
0502569, P. 21
0502570, P. 21
0502571, P. 19
0502572, P. 19
0502573, P. 19
0502574, P. 19
0502575, P. 19
0502576, P. 19
0502577, P. 19
0502578, P. 19
0502579, P. 19
0502580, P. 26
0502581, P. 21
0502582, P. 21
0502691, P. 29
0502692, P. 29
0503267, P. 43
0503268, P. 43
0503269, P. 43
0503273, P. 41
0503274, P. 41
0503275, P. 41
0503276, P. 41
0503279, P. 43
0503280, P. 43
0503284, P. 43
0503286, P. 43
0503287, P. 43
0503288, P. 43
0503390, P. 29
0503391, P. 29
0503392, P. 29
0503393, P. 29
0503394, P. 31
0503395, P. 31
0503396, P. 31
0503397, P. 31
0503425, P. 46
0503426, P. 46
0503427, P. 45
0503428, P. 46
0503429, P. 45
0503431, P. 45
0503435, P. 46
0503436, P. 45
0503438, P. 45
0503439, P. 46
0503440, P. 46
0503458, P. 45
0503460, P. 45
0503478, P. 33
0503479, P. 33
0503480, P. 33
0503482, P. 33
0503487, P. 34
0503491, P. 35
0503503, P. 27
0503504, P. 27
0503505, P. 27
0503507, P. 26
0503508, P. 26
0503509, P. 26
0503510, P. 26
0503511, P. 26
0503512, P. 26
0503513, P. 23
0503514, P. 23
0503515, P. 23
0503517, P. 25
0503518, P. 25
0503519, P. 25
0503520, P. 25
0503521, P. 25
0503522, P. 26
0503523, P. 26
0555321, P. 115
0555322, P. 115
0555323, P. 115
0555324, P. 115
0555325, P. 115
0555326, P. 115
0555329, P. 123
0555330, P. 123
0555331, P. 123
0555333, P. 123
0555336, P. 113
0555337, P. 113
0555338, P. 113
0555339, P. 113
0555340, P. 113
0555341, P. 113
0555346, P. 117
0555347, P. 117
0555348, P. 117
0555349, P. 117
0555350, P. 117
0555352, P. 111
0555353, P. 111
0555354, P. 111
0555355, P. 111
0555356, P. 111
0555365, P. 119
0555366, P. 119
0555367, P. 119
0555370, P. 119
0555371, P. 119
0555389, P. 121
0555390, P. 121
0555391, P. 121
0555392, P. 121
0555393, P. 121
0555394, P. 121
0555395, P. 121
0555401, P. 124
0555406, P. 124
0555407, P. 124
0555408, P. 124
0555413, P. 124
0555414, P. 124
0555415, P. 124
0555420, P. 125
0555425, P. 125
0555426, P. 125
0555427, P. 125
0555437, P. 125
0555438, P. 125
0555439, P. 125
0555440, P. 124
0555441, P. 124
0555442, P. 125
0555443, P. 125
0601466, P. 309
0601471, P. 285
0601472, P. 285
0601483, P. 287
0601486, P. 284
0601497, P. 285
0601498, P. 287
0601522, P. 287
0601524, P. 287
0601526, P. 286
0601527, P. 286
0601529, P. 286
0601533, P. 286
0601535, P. 287
0601536, P. 287
0601539, P. 287
0601546, P. 289
0601549, P. 289
0601551, P. 286
0601552, P. 286
0601553, P. 286
0601557, P. 286
0601558, P. 286

Indice codici /
Code index

0601561, P. 284
0601562, P. 284
0601578, P. 310
0601579, P. 310
0601581, P. 310
0601582, P. 310
0601583, P. 310
0601586, P. 309
0601588, P. 309
0601591, P. 309
0601592, P. 309
0601595, P. 309
0601600, P. 284
0601601, P. 284
0601602, P. 284
0601603, P. 284
0601633, P. 287
0601635, P. 310
0601636, P. 310
0601637, P. 310
0601638, P. 285
0601639, P. 285
0601640, P. 285
0601641, P. 285
0601642, P. 285
0601643, P. 285
0601650, P. 289
0601651, P. 289
0601652, P. 289
0601653, P. 289
0601654, P. 289
0601655, P. 289
0601658, P. 284
0601659, P. 284
0601660, P. 282
0601661, P. 282
0601662, P. 283
0601663, P. 283
0601664, P. 283
0601665, P. 283
0601666, P. 283
0601667, P. 283
0601668, P. 282
0601669, P. 282
0601670, P. 282
0601671, P. 282
0607711, P. 307
0607712, P. 307
0607713, P. 306
0607714, P. 306
0607715, P. 306
0607716, P. 306
0607717, P. 306
0607718, P. 307
0607719, P. 307
0607722, P. 311
0607723, P. 311
0607724, P. 311
0607725, P. 309
0607726, P. 309
0607727, P. 307
0607728, P. 307
0607731, P. 311
0607732, P. 311
0607733, P. 311
0607734, P. 311
0607894, P. 315
0607895, P. 315
0607896, P. 315
0607897, P. 315
0607898, P. 315
0607899, P. 315
0607900, P. 315
0607901, P. 315
0607902, P. 317
0607903, P. 317
0607904, P. 317
0607905, P. 316
0607906, P. 316
0607907, P. 316
0607908, P. 316
0607909, P. 316
0607910, P. 316
0607911, P. 313
0607912, P. 313
0607913, P. 313
0607914, P. 313
0607953, P. 312
0607954, P. 312
0607955, P. 312
0607956, P. 312
0607957, P. 312
0607958, P. 312
0607974, P. 306
0607975, P. 306
0607976, P. 306
0607978, P. 305
0607979, P. 305
0607980, P. 305
0607981, P. 305
0607982, P. 304
0607983, P. 304
0607984, P. 304
0607987, P. 304
0607988, P. 304
0607989, P. 305
0607990, P. 305
0607991, P. 305
0607996, P. 304
0607997, P. 304
0608238, P. 289
0608318, P. 95
0608319, P. 95
0608320, P. 95
0608321, P. 95
0608322, P. 95
0608326, P. 95
0608327, P. 95
0608405, P. 95
0608406, P. 97
0608407, P. 97
0608408, P. 97
0608409, P. 97
0608410, P. 97
0608412, P. 97
0680560, P. 88
0680561, P. 88
0680562, P. 88
0680563, P. 88
0680564, P. 88
0680565, P. 88
0721698, P. 143
0740062, P. 323
0740063, P. 323
0740064, P. 323
0740065, P. 323
0740066, P. 323
0740067, P. 323
0740068, P. 322
0740069, P. 322
0740070, P. 322
0740071, P. 322
0746508, P. 323
0790553, P. 351
0790559, P. 351
0790560, P. 351
0790561, P. 351
0790562, P. 351
0790564, P. 351
0790565, P. 351
0790566, P. 351
0790572, P. 352
0790573, P. 352
0790574, P. 352
0790575, P. 352
0790578, P. 352
0790579, P. 352
0790610, P. 353
0790611, P. 353
0790642, P. 355
0790648, P. 355
0790649, P. 355
0790671, P. 353
0790674, P. 353
0790677, P. 353
0790709, P. 355
0790720, P. 341
0790721, P. 341
0790722, P. 341
0790723, P. 339
0790724, P. 339
0790725, P. 339
0790726, P. 339
0790727, P. 338
0790728, P. 338
0790729, P. 339
0790730, P. 339
0790731, P. 338
0790732, P. 343
0790733, P. 342
0790734, P. 342
0790735, P. 343
0790736, P. 342
0790738, P. 343
0790739, P. 342
0790740, P. 338
0790741, P. 338
0790742, P. 349
0790743, P. 349
0790744, P. 349
0790745, P. 349
0790746, P. 349
0790747, P. 349
0790748, P. 350
0790750, P. 350
0790757, P. 349
0790758, P. 349
0790760, P. 349
0790763, P. 350
0790764, P. 350
0790765, P. 350
0790771, P. 343
0790772, P. 343
0790773, P. 343
0790774, P. 343
0790775, P. 343
0790796, P. 345
0790797, P. 345
0790798, P. 345
0790799, P. 345
0790800, P. 345
0790801, P. 345
0790802, P. 345
0790803, P. 345
0790813, P. 346
0790814, P. 346
0790819, P. 346
0790820, P. 346
0790821, P. 346
0790822, P. 346

0790828, P. 347
0790829, P. 347
0790830, P. 347
0790833, P. 347
0790834, P. 347
0790835, P. 347
0790836, P. 348
0790837, P. 348
0790838, P. 348
0790839, P. 348
0790840, P. 348
0790841, P. 348
0790844, P. 363
0790845, P. 363
0790846, P. 363
0790847, P. 363
0790857, P. 365
0790858, P. 365
0790859, P. 365
0790860, P. 365
0790865, P. 363
0790866, P. 363
0790867, P. 363
0792064, P. 341
0792065, P. 341
0792066, P. 342
0792067, P. 342
0792068, P. 338
0792069, P. 339
0792070, P. 339
0792071, P. 339
0792219, P. 335
0792220, P. 335
0792221, P. 337
0792222, P. 337
0792223, P. 337
0792224, P. 335
0792225, P. 337
0792226, P. 337
0792229, P. 335
0792230, P. 335
0792232, P. 335
0792242, P. 335
0792246, P. 335
0792247, P. 335
0792271, P. 333
0792273, P. 333
0792279, P. 332
0792281, P. 332
0792283, P. 332
0792286, P. 332
0792287, P. 332
0792292, P. 341
0792293, P. 341
0792295, P. 338
0792296, P. 338
0792297, P. 338
0792299, P. 337
0792300, P. 337
0792301, P. 333
0792302, P. 333
0792310, P. 333
0792314, P. 333
0792316, P. 333
0792324, P. 331
0792325, P. 331
0792326, P. 331
0792327, P. 331
0792328, P. 331
0792329, P. 329
0792330, P. 329
0792331, P. 329
0792332, P. 329
0792333, P. 327
0792334, P. 327
0792335, P. 327
0792336, P. 327
0792337, P. 325
0792338, P. 325
0792339, P. 325
0792340, P. 325
0792341, P. 325
0792342, P. 325
0792343, P. 325
0792344, P. 325
0792345, P. 321
0792346, P. 321
0792347, P. 321
0792348, P. 321
0806766, P. 302
0806768, P. 302
0806771, P. 302
0806773, P. 302
0806930, P. 303
0806933, P. 303
0806936, P. 303
0806939, P. 303
0806942, P. 303
0806945, P. 303
0806948, P. 303
0806951, P. 303
0806957, P. 303
0826380, P. 262
0826381, P. 262
0826382, P. 262
0826383, P. 262
0826385, P. 260
0826387, P. 260
0826430, P. 273
0826448, P. 261
0826450, P. 261
0826451, P. 263
0826458, P. 261
0826459, P. 261
0826460, P. 261
0826462, P. 263
0826463, P. 263
0826472, P. 273
0826477, P. 272
0826478, P. 271
0826481, P. 271
0826487, P. 272
0826488, P. 272
0826489, P. 271
0826576, P. 67
0826580, P. 67
0826620, P. 272
0826624, P. 271
0826625, P. 271
0826628, P. 273
0826651, P. 271
0826652, P. 271
0826653, P. 271
0826656, P. 251
0826657, P. 251
0826658, P. 251
0826659, P. 249
0826660, P. 249
0826661, P. 249
0826662, P. 252
0826663, P. 261
0826664, P. 261
0826665, P. 253
0826666, P. 253
0826667, P. 253
0826668, P. 252
0826669, P. 252
0826670, P. 255
0826671, P. 255
0826672, P. 255
0826673, P. 255
0826674, P. 253
0826675, P. 253
0826676, P. 264
0826677, P. 264
0826678, P. 265
0826679, P. 265
0826680, P. 264
0826681, P. 264
0826682, P. 264
0826683, P. 264
0826684, P. 256
0826685, P. 256
0826686, P. 256
0826687, P. 256
0826688, P. 257
0826689, P. 257
0826690, P. 257
0826708, P. 251
0826709, P. 251
0826710, P. 247
0826711, P. 247
0826712, P. 247
0826713, P. 247
0826714, P. 247
0826715, P. 247
0826716, P. 247
0826717, P. 249
0826718, P. 249
0826719, P. 249
0826720, P. 249
0826721, P. 249
0826722, P. 249
0826723, P. 252
0826823, P. 262
0826824, P. 262
0826827, P. 260
0826835, P. 258
0826836, P. 258
0826838, P. 258
0826839, P. 251
0826840, P. 251
0826841, P. 252
0826842, P. 252
0827252, P. 263
0827363, P. 261
0827365, P. 261
0827482, P. 297
0827483, P. 297
0827484, P. 297
0827485, P. 297
0827691, P. 297
0827692, P. 297
0827707, P. 298
0827708, P. 298
0827709, P. 298
0827733, P. 298
0827734, P. 298
0827735, P. 298
0827736, P. 297
0827737, P. 297
0827738, P. 297
0827766, P. 299
0827767, P. 299
0827768, P. 299
0827769, P. 299
0827770, P. 299
0827771, P. 299
0827864, P. 246

Indice codici /
Code index

0827865, P. 246
0827866, P. 245
0827867, P. 245
0827868, P. 245
0827869, P. 245
0827870, P. 246
0827871, P. 246
0827874, P. 246
0827883, P. 245
0827884, P. 245
0827885, P. 271
0827886, P. 272
0827888, P. 272
0827962, P. 270
0827969, P. 270
0828017, P. 273
0828087, P. 270
0828092, P. 270
0828094, P. 259
0828095, P. 259
0828117, P. 259
0828118, P. 259
0828139, P. 270
0828141, P. 270
0828146, P. 83
0828147, P. 83
0828148, P. 83
0828149, P. 85
0828150, P. 85
0828151, P. 265
0828152, P. 265
0828153, P. 267
0828154, P. 259
0828156, P. 260
0828157, P. 260
0828158, P. 260
0828174, P. 267
0828175, P. 267
0828176, P. 259
0828177, P. 259
0828180, P. 269
0828181, P. 269
0828182, P. 269
0828184, P. 273
0828186, P. 269
0828187, P. 269
0828188, P. 269
0828189, P. 269
0828190, P. 269
0828191, P. 267
0828192, P. 267
0828193, P. 267
0828194, P. 267
0828195, P. 267
0828223, P. 79
0828224, P. 260
0828225, P. 260
0828226, P. 265
0828234, P. 255
0828235, P. 255
0828236, P. 75
0828237, P. 77
0828250, P. 77
0828265, P. 295
0828267, P. 295
0828269, P. 295
0828270, P. 295
0828271, P. 295
0828272, P. 295
0828273, P. 295
0828274, P. 295
0828294, P. 246
0828295, P. 246
0828296, P. 265
0828297, P. 265
0828298, P. 257
0828299, P. 257
0828300, P. 256
0828301, P. 256
0828302, P. 257
0828303, P. 257
0828328, P. 243
0828329, P. 243
0828331, P. 245
0828332, P. 240
0828333, P. 241
0828334, P. 240
0828335, P. 241
0828336, P. 240
0828337, P. 241
0828339, P. 242
0828340, P. 240
0828341, P. 241
0828343, P. 242
0828344, P. 242
0828345, P. 242
0828346, P. 245

È rigorosamente vietata, senza il permesso della Andrea Bizzotto SpA, la riproduzione totale o parziale delle informazioni e delle immagini contenute in questo catalogo con qualsiasi mezzo o procedura, inclusa la riprografica e la manipolazione informatica.
I nostri prodotti sono studiati e realizzati per essere destinati esclusivamente al mercato finale dei consumatori (come definito dall'art. 3 lett. A – D. Lgs. 206/2005 Codice del Consumo).
Andrea Bizzotto SpA non potrà pertanto essere ritenuta responsabile qualora detti beni siano distribuiti o venduti per essere utilizzati in luoghi di pubblico esercizio (a mero titolo esemplificativo e non esaustivo bar, ristoranti, discoteche, piscine, parchi, manifestazioni di qualsiasi genere), ai sensi degli artt. 1470 e ss. c.c., artt. 114 e ss. e 128 e ss. del D. Lgs. 206/2005. Gli articoli contenuti in questo catalogo sono tutti di importazione. Vi preghiamo di contattare il nostro ufficio vendite e/o i nostri agenti per conoscere la disponibilità che può variare, a seconda del prodotto e del momento, tra i 30 e i 90 giorni. Andrea Bizzotto SpA si riserva il diritto di apportare, senza preavviso, ogni modifica mirata al miglioramento funzionale e qualitativo dei propri prodotti.
Testi e immagini presenti in questo stampato hanno scopo divulgativo: per ogni aspetto tecnico e dimensionale fare riferimento ai listini aziendali e relativi aggiornamenti.
I campioni di colori  e materiali  hanno valore indicativo.
Le presenti condizioni si intendono parte integrante del contratto di vendita di qualsiasi prodotto contenuto in questo catalogo.

bizzotto

**Andrea Bizzotto SpA**, via Motton 9, 36061 Bassano del Grappa VI, Italy

**Headquarters & Showroom**, via Spin 71/73, 36060 Romano d'Ezzelino VI, Italy
**Ph** +39 0424 832311, **Fax** +39 0424 511861
**e-mail** info@bizzotto.com, **web** www.bizzotto.com

**Cap. Soc. i.v.** € 5.000.000, **C.F. - Part. IVA** 02576930248

CREATED BY MARKETING & COMMUNICATION DEPT. ANDREA BIZZOTTO SPA
© Copyright - All rights reserved Andrea Bizzotto SpA